

BOOK 1536 PAGE 323

MASTER DEED
CREATING
BAYBERRY CONDOMINIUM PROPERTY
REGIME

THIS MASTER DEED AND DECLARATION made this 16th day of January, 1976, by The Lica Corporation, a Nebraska corporation, herein called ("Developer"), for itself, its successors, grantees and assigns;

I. PURPOSE AND NAME.

The purpose of this Master Deed is to submit the lands herein described and the improvements to be built thereon to the condominium form of ownership and use in the manner provided by Sections 76-801 through 76-823, R.R.S. Nebraska (herein called "Condominium Act"), and the name by which this condominium is to be identified is the Bayberry Condominium Property Regime.

II. INVOLVED PROPERTY.

The lands owned by the Developer which are hereby submitted to the condominium regime are described as follows:

Part of Lot No. 232, Candlewood, a subdivision in Douglas County, Nebraska, as surveyed, platted and recorded, as more fully described on Exhibit "A" attached hereto, and by this reference incorporated herein.

III. DEFINITIONS.

Except as hereinafter noted, the definitions set forth in Section 76-802, R.R.S. Nebraska shall govern this Master Deed and the By-Laws, attached hereto as Exhibit "B" and by this reference incorporated herein.

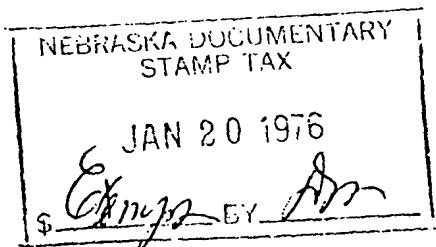

31

BOOK 1536 PAGE 324

a. "Apartment" shall mean and include: all air-space in basements, rooms, attics and garages, whether attached or unattached; interior walls, floors, ceilings; air conditioning compressors or units; permanent gas, charcoal burning or electric barbecue grills; screening, window glass, exterior and interior doors and garage windows, screening and doors; all appliances and fixtures located within the boundaries of the apartment; and all utility service lines from the point where they first enter the air space or fixtures in the apartment; but shall not include structural walls, common walls or roofs, except for the unit-side surfaces thereof, which shall be included in the definition "Apartment".

b. "Condominium" shall mean the entire condominium project including all buildings, land and other improvements upon the land as set forth in this Master Deed as a part of the condominium regime.

c. "General Common Elements" shall include: the land on which the buildings stand, including all the surrounding lands embraced within the legal description specified in Paragraph II above; all exterior surfaces of all buildings except for screening, window glass, exterior doors and garages; exterior water taps which may be used by the owners Association for watering and maintenance of common areas; the foundation, common walls, structural walls, roofs, yards and gardens, drives, walks, parking areas, pool, pool building, utility building; all utility service lines located within the common elements to the point where they first enter the air-space or fixtures constituting a part of the apartment; and all parts of the property and improvements which are not located within the apartments or denoted as "limited common elements" as shown on the attached plans.

d. "Limited Common Elements" shall include: all patios, decks or garage drives delineated as appurtenant to each Unit, as shown on Exhibit "C", attached hereto and by this reference incorporated herein.

e. "Owner" shall mean co-owner as defined in the Condominium Act.

f. "Unit" shall mean an apartment, as defined in Paragraph IIIa above, and that undivided interest in the common elements as set forth herein and in the Condominium Act, which is appurtenant thereto.

IV. DESCRIPTION OF REGIME.

The condominium will initially consist of a total of three (3) buildings, one (1) of which will be a garage building, and two (2) of which shall be unit buildings which will be one to three (1-3) stories in height and which shall include basement areas.

The buildings will contain a total of six (6) units which may only be used for residential purposes. The condominium will also include attached and unattached automobile garages, parking areas, gardens and landscaping. The total ground floor area of all buildings aggregates 7,388 square feet and the total land area aggregates 38,115 square feet. Said buildings and improvements together with their location on the land and the area and location of each apartment are more particularly described in the building plans which are attached hereto as Exhibit "C".

V. EXTERIOR REPAIR.

Each owner shall be responsible for the repair, maintenance and replacement of all exterior doors, including garage doors and the mechanical operators thereof, and window glass and screens appurtenant to said owner's apartment; it being understood that the only association maintenance of exterior doors shall be the painting or finishing of the exterior surfaces thereof. If any owner fails to repair, maintain or replace the exterior portions of his apartment as set forth in this Master Deed and the By-Laws described below, the Association may perform such work, invoice the owner therefor and secure and enforce a claim and lien therefor against the owner and his unit in like manner as a delinquent assessment for common element expense.

VI. VALUES.

The total value of the entire condominium regime is Three Hundred Thousand Dollars (\$300,000), and the basic value of each unit together with its street address, a general description thereof, its square footage, its limited common elements, its percentage share of the expenses and ownership of the common elements and the number of votes incident to ownership of such unit, are all set forth on Exhibit "D", attached hereto and by this reference made a part hereof.

VII. COVENANTS, CONDITIONS AND RESTRICTIONS.

The following covenants, conditions, and restrictions relating to this condominium regime shall run with the land and bind all owners, tenants of such owners, employees and any other persons who use the property, including the persons who acquire the interest of any owner through foreclosure, enforcement of any lien or otherwise:

BOOK 1536 PAGE 326

a. The Bayberry Association, Inc., a Nebraska non-profit corporation, has been incorporated to provide a vehicle for the management of the condominium. Each owner shall automatically be deemed a member of said Association. The By-Laws of said Association are also the By-Laws of this condominium regime and are attached hereto as Exhibit "B".

b. All general common elements are for the use and enjoyment of all owners. The limited common elements are for the exclusive use of the owner of the unit to which they are appurtenant, his family, guests, servants and invitees. The ownership of the common elements shall remain undivided, and no person or owner shall bring any action for the partition or division of the common elements. The Board of Administrators of the Association shall from time to time establish rules and regulations for the use of the common elements, and all owners and users shall be bound thereby. The Board of Administrators of the Association shall have the sole jurisdiction over and responsibility for alterations, improvements, repairs and maintenance of the common elements. The share of an owner in the common elements is appurtenant to his apartment and inseparable from apartment ownership. Assessments against owners for insurance, common element expenses and reserves, and for other expenses incurred by the Association shall be made pursuant to the By-Laws. Assessments paid within thirty (30) days after the date when due shall not bear interest, but all sums not paid within said thirty (30) day period shall bear interest at the highest legal rate chargeable to individuals in Nebraska from the due date until paid. If any owner shall fail or refuse to make any payment of such assessments when due, the amount thereof plus interest shall constitute a lien upon the owner's interest in his unit and in the property, and upon the recording of such lien by the Association in the Office of the Register of Deeds of Douglas County, Nebraska, such amount shall constitute a lien prior and preferred over all other liens and encumbrances except assessments, liens and charges for taxes past due and unpaid on the unit and except prior duly recorded mortgage and lien instruments.

c. Each owner shall be responsible:

(1) To maintain, repair and replace, at his expense, all portions of his apartment which are not included in the definition of general or limited common elements.

(2) To refrain from painting, decorating or changing the appearance of any portion of the exterior of the unit building, whether a part of the common elements or his apartment, unless approved by the Association in writing.

d. Each apartment shall be used and occupied only as a single family residence and for no other purpose. No apartment may be subdivided into a smaller apartment nor any portion thereof be sold or transferred without the owner thereof first amending this Master Deed. This restriction shall not apply to units owned by Developer and used as "model" units or sales offices for sales purposes.

e. No practice or use shall be permitted on the condominium property or in any apartment which shall be an annoyance to other owners or residents of the area or which shall interfere with their peaceful use and enjoyment of their property. All portions of the property and of the apartments shall be kept clean and sanitary and no use thereof shall be made which constitutes a violation of any laws, zoning ordinances, governmental regulations or regulations of the Association.

f. Owners representing seventy-five percent (75%) or more of the total basic value of the condominium, as reflected in Paragraph VI of this Master Deed, may at any time in writing duly acknowledged and recorded effect an amendment to this Master Deed and to the By-Laws and plans attached hereto; provided that such modification shall not be binding upon any existing mortgage holders of record unless said modification has the approval of all first mortgagees of record upon the date of adoption of said modification; Provided, further, that Developer may annex additional real property located within the boundaries of Lot 232, Candlewood, as hereinafter provided, without such consent.

g. This condominium regime may be terminated or waived only in accordance with the provisions applicable thereto as provided in the By-Laws attached hereto as Exhibit "B".

h. Household pets within the condominium will be subject to regulation, restriction, exclusion or special fees as may be determined by the Board of Administrators of the Association from time to time. Awnings, outside T.V. antenna, storage of boats, campers, trailers or similar items shall all be subject to regulations, restriction, exclusion or special fees by the Board of Administrators of the Association. Use of the common elements for other than recreational purposes is prohibited. The keeping of livestock or poultry upon the common elements or in any unit is prohibited. All garage doors must remain closed at all times except when cars are entering or exiting the garage space. Individual garbage cans or trash receptacles are to be permitted outside only in areas designated therefor by the Board of Administrators of the Association. Private barbecue grills may not be used in the general common areas, and outside use or storage of barbecue grills

BOOK 1536 PAGE 328

will be subject to regulation, restriction or exclusion by the Board of Administrators of the Association. Automobile parking will be subject to regulation and restriction by the Board of Administrators of the Association. Any special fees required by Association Rules and Regulations, duly enacted, shall be collected as determined by the Board of Administrators.

VIII. SEPARATE TAXATION.

Developer shall give written notice to the County Assessor of the creation of the condominium property regime so that each appurtenant thereto, shall be deemed a parcel and subject to separate assessment and taxation.

IX. RESERVATION IN DEVELOPER.

Developer reserves the right to establish easements, restrictions, exceptions and exclusions consistent with the condominium ownership of the property regime and for the best interests of all the condominium unit owners, including Developer, in order to serve the entire condominium property regime, including the property subject to annexation, as hereinafter set forth. Developer reserves and each owner hereby grants unto Developer from time to time, the right to annex additional real estate located within the boundaries of Lot 232, Candlewood, into the condominium regime; Provided; that such real estate shall include improved units constructed in conformity with the construction of existing units and as shown upon the cross-hatched portions of the plans and specifications attached hereto as Exhibit "C"; that such units shall be annexed upon the expressed valuations therefor reflected on Exhibit "E" attached hereto and by this reference made a part hereof; that Developer shall have the prior written approval of the Board of Administrators to such annexation, which consent shall not be unreasonably withheld; and that the annexation shall be of part or all of the cross-hatched areas denoted on Exhibit "C".

X. EASEMENTS.

Easements are hereby reserved and granted from and to Developer and each owner of a condominium unit for encroachment if any part of a condominium unit encroaches upon any other unit or the common elements or if any such encroachment shall hereafter occur due to the settling or shifting of a building or for any other reason, or if such building is repaired or rebuilt after damage or destruction. The Association shall have an easement in and upon each apartment for the performance of repairs upon the common elements and for emergency

repairs to any part of the condominium property. Further, Developer hereby reserves unto itself, its successors and assigns, for the benefit of those portions of Lot 232, Candlewood, not hereby submitted to the condominium regime, a perpetual access easement for ingress and egress from and to public streets and right-of-way, over, under and upon such private drives as are now located or hereafter constructed upon the regime, and for the inspection, maintenance, repair and reconstruction of utility and sewer services as the same shall now exist or hereafter be constructed upon the regime for the supplying of such services to the remainder of Lot 232, Candlewood; Provided, that such easements are confined to non-interference with the structural elements of any building upon the regime and Developer agrees, for itself, its successors and assigns, that any improvements or landscaping damaged or disturbed upon the regime in the use of such easement rights will promptly be repaired and restored, as nearly to their original condition as reasonably possible, by Developer.

XI. NOTICES AND REQUESTS.

All notices required or permitted hereby shall be in writing and sent by certified or registered mail, return receipt requested:

a. To an owner: at his last known address on the books of the Association;

b. To the Association: at the registered office of the association.

EXECUTED the date first above written.

THE LICA CORPORATION,
a Nebraska corporation,

By Frank Huber, President
Frank Huber, President

Attest: Carole A. Huber
Secretary

BOOK 1536 PAGE 330

STATE OF NEBRASKA)
) SS
COUNTY OF DOUGLAS)

On this 16th day of January, 1976, before me, a Notary Public duly commissioned and qualified in and for said County, personally came FRANK HUBER, President of the LICA CORPORATION, to me personally known to be the President and identical person who signed the foregoing instrument, and acknowledged the execution thereof to be his voluntary act and deed as such officer and the voluntary act and deed of said corporation.

Witness my hand and notarial seal the day and year last above written.



Janet M. Krampf

Notary Public

SEAL

EXHIBIT "A" TO MASTER DEED
CREATING BAYBERRY CONDOMINIUM
PROPERTY REGIME

BOOK 1536 PAGE 331

A PART OF LOT 232, CANDLEWOOD, A SUBDIVISION LOCATED IN PART OF SECTION 18, TOWNSHIP 15 NORTH, RANGE 12 EAST OF THE 6TH P.M., DOUGLAS COUNTY, NEBRASKA, MORE PARTICULARLY DESCRIBED AS FOLLOWS: COMMENCING AT THE SOUTHWEST CORNER OF SAID LOT 232, CANDLEWOOD; THENCE, SOUTH 89° 46' 50" EAST, (ASSUMED BEARING), ALONG THE SOUTH LINE OF SAID LOT 232, CANDLEWOOD, A DISTANCE OF 109.03 FEET; THENCE, NORTH 00° 13' 10" EAST, A DISTANCE OF 71.49 FEET, TO THE POINT OF BEGINNING; THENCE, NORTH 29° 27' 29" EAST, A DISTANCE OF 121.44 FEET; THENCE, NORTH 60° 32' 31" WEST, A DISTANCE OF 35.92 FEET; THENCE, NORTH 00° 13' 16" EAST, A DISTANCE OF 90.00 FEET; THENCE, NORTH 11° 46' 38" WEST, A DISTANCE OF 52.86 FEET; THENCE NORTHEASTERLY ON A CURVE TO THE LEFT WITH A RADIUS OF 111.34 FEET, A DISTANCE OF 92.17 FEET, SAID CURVE HAVING A LONG CHORD WHICH BEARS NORTH 51° 40' 13" EAST, A DISTANCE OF 89.56 FEET; THENCE, NORTH 27° 57' 22" EAST, A DISTANCE OF 41.74 FEET; THENCE, NORTHEASTERLY ON A CURVE TO THE RIGHT WITH A RADIUS OF 47.57 FEET, A DISTANCE OF 23.47 FEET; THENCE NORTH 56° 13' 16" EAST, A DISTANCE OF 2.50 FEET, TO A POINT ON THE SOUTHWESTERLY RIGHT-OF-WAY LINE OF BURT STREET; THENCE, NORTH 33° 46' 44" WEST ALONG SAID SOUTHWESTERLY RIGHT-OF-WAY LINE OF BURT STREET, A DISTANCE OF 14.00 FEET; THENCE, SOUTH 56° 13' 16" WEST, A DISTANCE OF 2.50 FEET; THENCE, SOUTHWESTERLY ON A CURVE TO THE LEFT WITH A RADIUS OF 71.57 FEET, A DISTANCE OF 35.31 FEET; THENCE, SOUTH 27° 57' 22" WEST A DISTANCE OF 41.74 FEET; THENCE, WESTERLY ON A CURVE TO THE RIGHT WITH A RADIUS OF 87.34 FEET, A DISTANCE OF 94.91 FEET; THENCE, NORTH 89° 46' 44" WEST, A DISTANCE OF 27.50 FEET; THENCE, NORTH 44° 46' 43" WEST, A DISTANCE OF 18.33 FEET; THENCE, NORTH 00° 13' 16" EAST, A DISTANCE OF 19.00 FEET; THENCE, NORTH 89° 46' 44" WEST, A DISTANCE OF 44.00 FEET; THENCE, SOUTH 00° 13' 16" WEST, A DISTANCE OF 92.00 FEET; THENCE, NORTH 89° 46' 44" WEST, A DISTANCE OF 6.00 FEET; THENCE, SOUTH 00° 13' 16" WEST, A DISTANCE OF 85.00 FEET; THENCE, SOUTH 89° 46' 44" EAST, A DISTANCE OF 6.00 FEET; THENCE, SOUTH 00° 13' 16" WEST, A DISTANCE OF 42.00 FEET; THENCE SOUTHEASTERLY ON A CURVE TO THE LEFT WITH A RADIUS OF 121.81 FEET, A DISTANCE OF 53.70 FEET, SAID CURVE HAVING A LONG CHORD WHICH BEARS SOUTH 12° 24' 27" EAST, A DISTANCE OF 53.26 FEET; THENCE, NORTH 64° 57' 47" EAST, A DISTANCE OF 20.00 FEET; THENCE, SOUTHEASTERLY ON A CURVE TO THE LEFT WITH A RADIUS OF 101.81 FEET, A DISTANCE OF 87.08 FEET, SAID CURVE HAVING A LONG CHORD WHICH BEARS SOUTH 49° 32' 22" EAST, A DISTANCE OF 84.45 FEET; THENCE, SOUTH 74° 02' 31" EAST, A DISTANCE OF 1.90 FEET, TO THE POINT OF BEGINNING.

SAID TRACT OF LAND CONTAINS AN AREA OF 0.875 ACRES, MORE OR LESS.

BOOK 1536 PAGE 332

EXHIBIT B

BY-LAWS OF
BAYBERRY CONDOMINIUM
PROPERTY REGIME
AND
THE BAYBERRY
ASSOCIATION, INC.ARTICLE I. BY-LAWS.Section 1. Description.

These are the By-Laws of The Bayberry Association, Inc., a Nebraska non-profit corporation with its registered office at 913 Leawood Drive, Omaha, Nebraska. These are also the By-Laws of Bayberry Condominium Property Regime, a Nebraska condominium property regime.

Section 2. Seal.

The corporate seal shall bear the name of the corporation and the words "Omaha, Nebraska, Corporate Seal."

Section 3. Membership.

This corporation has been organized to provide a means of management for Bayberry Condominium, a Nebraska condominium property regime in Douglas County, Nebraska. Membership in the Association is automatically granted and restricted to record owners of units in said Condominium Regime. The vote on behalf of a unit shall be in person by the record owner thereof, or by proxy, but if a unit is owned by more than one person or by a corporation or other entity, such vote shall be cast, or proxy executed, by the person named in a certificate signed by all of the owners of the unit and filed with the Secretary of the Association. Title to units may be taken in the name of an individual or in the names of two or more persons, as tenants in common or as joint tenants or as tenants by the entirety, or in the name of a corporation or partnership, or in the name of a fiduciary.

Section 4. Involved Property.

The property described in Paragraph II of the Master Deed, as located in Douglas County, Nebraska, has been submitted to the provisions of Sections 76-801 through 76-823, R.R.S. of Nebraska, known as the "Condominium Property Act" by the Master Deed recorded simultaneously herewith in the Office of the Register of Deeds of Douglas County, Nebraska, and which condominium shall hereinafter be referred to as the Condominium".

Section 5. Application.

All present and future owners, mortgagees, lessees and occupants of condominium units and their employees, and any other persons who may use the facilities of the Regime in any manner are subject to these By-Laws, the Master Deed and the Rules and Regulations.

The acceptance of a deed or conveyance or mortgage, or the entering into of a lease or the act of occupancy of a condominium unit shall constitute an agreement that these By-Laws, the Rules and Regulations, and the provisions of the Master Deed, as they may be amended from time to time, are accepted, ratified, and will be complied with

ARTICLE II. UNIT OWNERSSection 1. Annual Members' Meetings.

Upon September 1, 1985; upon the closing of the sale of the thirty-fourth (34th) unit; or as soon as the Developer, the Lica Corporation, shall relinquish control of the Board of Administrators, whichever shall first occur, the initial meeting of the Association unit owners shall be held.

At such meeting, the original Board of Administrators shall resign as members of the Board of Administrators and as officers, and all the unit owners, including the Developer shall elect a new Board of Administrators. Thereafter, the annual meetings of the unit owners shall be held on the 1st Thursday of October of each succeeding year. At such meetings the Board of Administrators shall be elected by ballot of the unit owners in accordance with the requirements of Section 4 of Article III of these By-Laws. So long as the Developer shall own one or more of the units, the Developer shall be entitled to elect at least one member of the Board of Administrators who shall serve for a term of one year. The unit owners may transact such other business at such meetings as may properly come before them.

Section 2. Special Members' Meetings.

Special meetings of the Association unit owners may be called by the President or Vice President or by a majority of the Board of Administrators and must be called upon receipt of written request from members holding a majority of the total basic value of the Condominium Regime, using percentages set forth in Exhibit "D" to the Master Deed.

BOOK 1536 PAGE 334

Notice of a special meeting shall state the time and place of such meeting and the purpose thereof. No business, except that stated in the notice, shall be transacted at the special meeting.

Section 3. Place of Meetings.

Meetings of the Association unit owners shall be held at the registered office of the Corporation or at such other suitable place convenient to the unit owners as may be designated by the Board of Administrators.

Section 4. Notice of Meetings.

It shall be the duty of the Secretary to mail a written notice of the initial and each annual or special meeting of the Association unit owners at least ten (10) but not more than thirty (30) days prior to such meeting, stating the purpose thereof as well as the time and place where it is to be held, to each unit owner of record, at his unit address or at such other address as such unit owner shall have designated by notice in writing of the Secretary. The mailing of a notice of meeting in the manner provided by this Section shall be considered service of notice.

Section 5. Order of Business.

The order of business at all meetings of the Association unit owners shall be as follows:

- (a) Roll Call.
- (b) Proof of notice of meeting.
- (c) Reading of minutes of preceding meeting.
- (d) Reports of officers.
- (e) Reports of Board of Administrators.
- (f) Reports of committees.
- (g) Election of inspectors of election (when so required).
- (h) Election of members of the Board of Administrators (when so required).
- (i) Unfinished business.
- (j) New business.

Section 6. Quorum.

A quorum for Association unit owners' meetings shall consist of the presence, in person or by proxy, of unit owners holding a majority of the total basic value of the Condominium Regime, using the percentages set forth in Exhibit "D" to the Master Deed, unless otherwise provided in these By-Laws or the Master Deed.

Section 7. Voting.

The owner or owners of each unit, or some person designated by such owner or owners to act as proxy on his or their behalf, and who need not be an owner, shall be entitled to cast the votes appurtenant to such unit at all meetings of unit owners. The designation of any such proxy shall be dated, made in writing and delivered to the Secretary prior to or at the commencement of the meeting at which the proxy is to be exercised, and shall be revocable at any time by written notice to the Secretary by the owner or owners so designating. No proxy shall be valid for longer than eleven (11) months from the date thereof unless otherwise stated in the proxy. In instances of other than individual ownership, any or all of such owners may be present at any meeting of the unit owners and (those constituting a group acting unanimously) may vote to take any other action as an individual unit owner either in person or by proxy. The total number of votes of all unit owners shall be 10,000, and each unit owner (including the Developer and the Board of Administrators, or its designee, shall then hold title to one or more units) shall be entitled to cast one vote at all meetings of the unit owners for each one-hundredth percent (.01%) of interest in the common areas and facilities applicable to his or their unit. A fiduciary shall be the voting member with respect to any unit owned in a fiduciary capacity.

Section 8. Majority Vote.

The vote of unit owners holding a majority in value at a meeting at which a quorum shall be present shall be binding upon all unit owners for all purposes except where in the Master Deed or these By-Laws, a higher percentage vote is required.

Section 9. Procedure.

The President shall preside over members' meetings, and the Secretary shall keep the minute book wherein the resolutions shall be recorded.

Section 10. Adjournment.

If any meeting of the unit owners cannot be held because a quorum has not attended, a majority of common interest of the unit owners who are present at such meeting, either in person or by proxy, may adjourn the meeting to a time not less than forty-eight (48) hours from the time the original meeting was called, and no further notice shall be required.

ARTICLE III. BOARD OF ADMINISTRATORS.Section 1. Number and Qualification.

The affairs of the Association and the Condominium Regime shall be governed by a Board of Administrators (also called "Directors"), and until September 1, 1985, until the closing of the sale of the thirty-fourth (34th) unit, or until the Developer shall relinquish its control by written notice to all owners, whichever shall first occur, and thereafter until their successors are elected as above provided, the Developer, the Lica Corporation, shall designate all members of the Board of Administrators, officers and employees of the Association. Thereafter, the Board of Administrators shall be composed of not less than three (3) nor more than five (5) persons, all of whom shall be unit owners, their employees or members of their families, or in the event of ownership by an entity other than a natural individual, their employees, officers or members.

Section 2. Powers and Duties.

The Board of Administrators shall have the powers and duties necessary for the administration of the affairs of the Association and the Condominium Regime, and may do all such acts and things except as by law or by the Master Deed or by these By-Laws may not be delegated to the Board of Administrators by the unit owners. Such powers and duties of the Board of Administrators shall include, but shall not be limited to, the following:

- (a) Operation, care, upkeep and maintenance of the general common elements, limited common elements, and facilities.
- (b) Determination of the common expenses required for the affairs of the Condominium, including, without limitation, the operation and maintenance of the Regime.
- (c) Collection of the assessments from unit owners.
- (d) Employment and dismissal of the personnel necessary for the maintenance and operation of the general common elements, limited common elements, and facilities.
- (e) Adoption, amendment and publication of rules and regulations covering the details of the operation and use of the Condominium Regime.
- (f) Opening of bank accounts on behalf of the Association and designating the signatories required therefor.

- (g) Obtaining the insurance for the Condominium Regime pursuant to the provisions of Article VI, Section 1 hereof.
- (h) Making of repairs, additions and improvements to, or alterations of, the Condominium Regime and repairs to, and restoration of, the Condominium Regime in accordance with the other provisions of these By-Laws after damage or destruction by fire or other casualty or as a result of condemnation or eminent domain proceedings.

BOOK 1536 PAGE 337

Section 3. Managing Agent and Manager.

The Board of Administrators may employ for the Condominium Regime a managing agent and/or a manager at a compensation established by the Board of Administrators, to perform such duties and services as the Board of Administrators shall authorize, including but not limited to the duties listed in subdivisions (a), (c), (d), (g) and (h) of Section 2 of this Article III. The Board of Administrators may delegate to the manager or managing agent, all of the powers granted to the Board of Administrators by these By-Laws other than the powers set forth in Subdivisions (b), (e), (f), of Section 2 of this Article III.

Section 4. Election and Term.

At the initial meeting of the Association unit owners, the members of the Board of Administrators shall be elected to serve until the next annual meeting of the Association unit owners; provided that if said next annual meeting is less than six (6) months from the date of the initial meeting, the Administrators shall be elected to serve until the next annual meeting after the annual meeting which is less than six (6) months in the future. Each Administrator shall be elected thereafter to serve a term of one (1) year or until his successor shall have been duly elected by the Association unit owners. There shall be no cumulative voting for Administrators. The nominees receiving the most votes for the offices available shall be elected.

Section 5. Removal of Administrators.

Thereafter, at any regular or special meeting of Association unit owners, any one or more of the members of the Board of Administrators may be removed with or without cause by a vote of the owners of a majority of the basic value of the Condominium Regime, using the percentages set forth in Exhibit "D" to the Master Deed, and a successor may then and there or thereafter be elected to fill the vacancy thus created.

BOOK 1536 PAGE 338

Budgets may be amended during a current fiscal year where necessary, but copies of the amended budget and proposed increase or decrease in assessments shall be mailed to each unit owner prior to the effective date of such increase or decrease.

Section 2. Annual Assessments.

The first annual assessment shall be levied against each unit and the owner thereof on January 1, 1985, or January 1 of the next fiscal year after relinquishment of control of the Association by Developer, whichever shall first occur. The annual assessment shall be divided as evenly into twelve (12) monthly payments as possible with the first payment to include the remainder after division. These monthly payments shall become due and payable upon the 15th of January and the 15th of each month thereafter during the fiscal year. Annual assessments for each fiscal year thereafter shall be levied and shall become due payable in the same manner. Annual assessments to be levied against each unit and the owner thereof shall be computed according to such unit's pro-rata share of the total annual budget for the fiscal year based upon the percentage of such unit's basic value as set forth in Exhibit "D" to the Master Deed; Provided that, as to units not yet under construction upon said dates or units then under construction but as then not yet completed, the assessment amount as to such units shall be five dollars (\$5.00) per month until a certificate of occupancy shall have been issued by the City of Omaha as to each such unit.

Section 3. Interim Assessments.

Until after December 31, 1985, or until the first levy of annual assessments according to Section 2 of Article V, after the Developer shall relinquish control of the Association, whichever shall first occur, the following interim assessments, subject to adjustment as set forth in Section 4 of this article, shall be due and payable on the first day of each calendar month:

<u>UNIT NO.</u>	<u>TYPE</u>	<u>INTERIM ASSESSMENT (PER MONTH)</u>
A-9	1134	\$49.50
A-10	1041	49.50
A-11	1041	49.50
A-12	1080	49.50
B-1	1512	66.00
B-2	1512	66.00

Until December 31, 1985, or until Developer shall relinquish control of the Association according to the provisions of these By-Laws, whichever shall first occur, Developer hereby agrees to pay, in lieu of paying interim assessments upon units owned by it, any deficiency between assessments collected and the normal actual expenses of the Association. This payment of expenses shall not constitute a responsibility of Developer to supervise or control maintenance or operation of the Condominium Regime, which responsibility shall rest solely in the hands of the Board of Administrators. Developer does not assume any liability for extraordinary loss or liability but Developer's status shall be only that of any other owner who is a member of the Association. Interim assessments as to any unit purchased from Developer, shall be pro-rated from the date of closing.

Section 4. Increases in Assessments.

Interim assessments in the amount shown in Section 3 of Article V shall not be increased more than ten percent (10%) during the first fiscal year and after the filing of the Master Deed, and during each succeeding fiscal year thereafter, interim assessments may not be increased more than ten percent (10%) above the level of the immediately preceding year. Annual assessments may not be increased by more than ten percent (10%) above the level of the immediately preceding year except upon approval of owners holding more than fifty percent (50%) of the total basic value of the Regime as set forth on Exhibit "D" to the Master Deed.

Section 5. Special Assessments.

Special Assessments may be assessed and levied against each unit, in addition to the annual or interim assessments provided for above, during any assessment year for the purpose of defraying, in whole or in part, the cost of any construction, reconstruction, improvement, repair or replacement of a capital improvement of the common elements, including fixtures and personal property, subject to the owner approval provisions of the Master Deed and these By-Laws. Where no provision is applicable, the discretion of the Board of Administrators shall control. Special assessments shall be levied upon an allocation formula based upon the percentage of each unit's basic value as set forth in Exhibit "D" to the Master Deed.

Special assessments shall be due and payable thirty (30) days after the assessment is levied against the owners and notice thereof has been given, and special assessments not paid within thirty (30) days thereafter shall be treated according to the interest and lien provisions hereafter.

BOOK 1536 PAGE 340

Section 6. Escrow of Assessments.

The Administrators of the Association may require that all assessments in Section 2, Section 3 or Section 5 of Article V be paid an escrow fund to be held and managed by a bank or savings and loan association. Unit owners may be required to execute transmatic or similar automatic withdrawal authorizations. Failure of a unit owner to pay his assessments according to such a plan shall constitute default thereof entitling the Association to accellerate the due date of such annual assessments.

Section 7. Personal Assessment Liability.

Each unit owner or, if more than one, owners, jointly and severally, shall be personally liable for the payment of assessments under the preceding Sections. Upon the expiration of thirty (30) days from the due date of an assessment, if said assessment remains unpaid, the Association may bring suit against the owner or owners of said unit for recovery of the same. If the assessment is a monthly installment of an annual assessment, the default in payment of one installment within said thirty (30) days, may, at the option of the Association, cause the remainder of the installments for that annual period to become immediately due and payable. The defaulting unit shall be liable for the unpaid assessment or assessments, interest thereon from the due date to the date paid at the highest legal rate chargeable to individuals in Nebraska, and attorney fees and expenses incurred in the collection of the same. No proceeding to collect defaulted assessments pursuant to this Section shall constitute a waiver of the lien of the Association against said defaulting owner's unit nor a waiver of the right of the Association to foreclose thereon.

The grantee of a unit shall be jointly and severally liable with the grantor for all unpaid assessments against the latter up to the time of the grant or conveyance, without prejudice to the grantee's right to recover from the grantor the amounts paid by the grantee therefor; provided, however that upon payment of a reasonable fee and upon written request, any such prospective grantee shall be entitled to a statement from the Board of Administrators, or the manager, in the form set forth in Section 9 of Article V, which shall be conclusive upon the Association in favor of all persons relying thereon in good faith. Unless such request for a statement of indebtedness shall be complied with within fifteen (15) days of the date of receipt of request by the Association, then such grantee shall not be liable for, nor shall the condominium unit conveyed by subject to, a lien for any unpaid assessments accruing prior to the date of such request. However, the grantor shall remain personally liable therefor.

The provisions set forth in this Section shall not apply to the initial sales and conveyances of the condominium units made by Developer, and such sales shall be free from all assessments to the date of conveyance.

Section 8. Assessment Lien.

If any unit owner shall fail to refuse to make any payment of an assessment when due, the amount thereof shall constitute a lien on the interest of the unit owner in his unit and the Administrators may record such lien in the Office of the Register of Deeds; whereupon, said lien shall be privileged over and prior to all liens and encumbrances except assessments, liens and charges for taxes past due and unpaid on the unit and except prior duly recorded mortgage and lien instruments. Assessments delinquent more than thirty (30) days after the due date shall bear interest at the highest legal rate for individuals in Nebraska from the due date until paid. The delinquency of one installment of an annual assessment beyond the thirty (30) day period shall cause all remaining installments, at the option of the Association, to immediately become due and payable. The Board of Administrators shall have the right and duty to attempt to recover such common charges, together with interest thereon, and the expenses of the proceeding, including attorney fees, in an action to recover the same brought against such unit owner, or by foreclosure of the lien on such unit granted by Section 76-817 of the Condominium Act. In any action brought by the Board of Administrators to foreclose a lien on a unit because of unpaid assessments, the unit owner shall be required to pay a reasonable rental for the use of his unit from the date of institution of the proceeding and the plaintiff in such foreclosure action shall be entitled to the appointment of a receiver to collect the same. The Board of Administrators, acting on behalf of all unit owners, shall have power to purchase such unit at the foreclosure sale, and to acquire, hold, lease, mortgage, vote the votes appurtenant to, convey or otherwise deal with the same. A suit to recover a money judgment for unpaid assessments shall be maintainable without foreclosing or waiving the lien securing the same.

Section 9. Statement of Unpaid Assessments.

Upon payment of a reasonable fee, not to exceed Seventy-Five Dollars (\$75.00), and upon the written request of any owner, prospective purchaser or of any mortgagee of a condominium unit, the Board of Administrators, or the managing agent, shall issue a written statement setting forth the amount of the unpaid assessments, if any, with respect to the subject unit, the amount of the current periodic assessment and the date that such assessment becomes due, any penalties due, and credit for advance payments or for prepaid items, which statement shall be conclusive upon the Association in favor of all persons who rely thereon in good faith.

BOOK 1536 PAGE 342

Section 10. Nonwaiver.

The omission or failure to timely fix any assessments or deliver or mail a statement for any period shall not be deemed a waiver, modification or a release of the owners from their obligation to pay the same.

ARTICLE VI. INSURANCE.Section 1. Coverage.

The Board of Administrators shall obtain and maintain, to the extent obtainable, the following insurance: fire insurance with extended coverage, vandalism and malicious mischief endorsements, insuring the entire condominium improvements and any other property, whether or not a common element (including all of the appliances and fixtures therein initially installed by the Developer but not including furniture, furnishings, fixtures or other personal property supplied by or installed by unit owners) together with all service equipment contained therein in an amount equal to the full replacement value, without deduction for depreciation, and which shall contain a standard noncontributory mortgage clause in favor of each mortgagee of a condominium unit which shall provide that the loss, if any, hereunder shall be payable to such mortgagee as its interest may appear, subject, however, to the loss payment provisions in favor of the Board of Administrators hereinafter set forth in Section 1 of Article X; public liability insurance in such limits as the Board of Administrators may from time to time determine, covering the Association, each member of the Board, the Managing Agent, agents and employees of the Association and each unit owner; and such additional coverage as the Board of Administrators may from time to time determine is appropriate. Such public liability coverage shall also cover cross liability claims of one insured against the other and shall contain waivers of subrogation.

Duplicate originals of all policies of physical damage insurance and of all renewals thereof, together with proof of payment of premiums, shall be delivered to all mortgagees of units at least ten (10) days prior to expiration of the then current policies. The cost of such policies shall be a common expense.

The Board of Administrators shall determine, at least annually, the replacement value of the condominium buildings and, in so doing, may employ such experts as the Board may feel necessary.

Section 2. Provisions.

All policies of physical damage insurance shall contain waivers of subrogation and waivers of any defense based on co-insurance or of invalidity arising from any acts of the insured and shall provide that such policies may not be cancelled or substantially modified without at least ten (10) days prior written notice to all of the insureds, including mortgagees.

Section 3. Insurance by Unit Owners.

Unit owners shall not be prohibited from carrying other insurance for their own benefit provided that all such policies shall contain waivers of subrogation and provided, further, that no unit owner shall have the right to insure any of the common elements individually.

Insurance coverage on furnishings and other items of personal or other property belonging to an owner and public liability coverage within each unit shall be the sole and direct responsibility of the unit owner thereof, and the Board of Administrators and the Association shall have no responsibility therefor.

ARTICLE VII. MAINTENANCE AND ALTERATIONS.Section 1. Maintenance.

The unit owner shall have the obligation to maintain and keep in good repair the interior surfaces of walls, ceilings and floors (including carpeting, tile, wallpaper, paint or other covering) as well as all fixtures and appliances, located within such owner's unit. An owner shall not be responsible to the Association for repair to common elements by casualty, unless such owner's unit. An owner shall not be responsible to the Association for repair to common elements by casualty, unless such casualty is due to the act or negligence of the owner, his guests, invitees or tenant. All maintenance, including lawn maintenance and snow removal, repairs and replacements to the general and limited common elements, shall be made by the Association and be charged to all the unit owners as a common expense, unless such maintenance, repair, or replacement is necessitated by the negligence, misuse or neglect of a unit owner, in which case, such expense shall be charged by the Association to such unit owner.

BOOK 1536 PAGE 344

Section 2. Alterations by Unit Owner.

No unit owner shall make any structural addition, alteration or improvement in or to his unit, or the limited common elements pertaining thereto, including any exterior painting or exterior alteration or addition (including awnings, grills, etc.) without the prior written consent thereto of the Board of Administrators. The Board of Administrators shall have the obligation to answer any written request by a unit owner for approval of a proposed structural addition, alteration or improvement in such owner's unit, within thirty (30) days after such request, and failure to do so within the stipulated time shall constitute a consent by the Board of Administrators to the proposed addition, alteration or improvement. Any application to any governmental authority for a permit to make an addition, alteration or improvement in or to any unit shall be executed by the Board of Administrators only, without, however, incurring any liability on the part of the Board of Administrators or any of them to any contractor, subcontractor or materialman on account of such addition, alteration or improvement, or to any person having any claim for injury to person or damage to property arising therefrom. The provisions of this Section 2 shall not apply to units owned by the Developer until such units shall have been initially sold by the Developer and paid for.

Section 3. Alterations or Enlargement of Common Elements by Association.

There shall be no improvement nor enlargement of the common elements nor additions thereto if such improvement, enlargement or addition shall cost more than One-Thousand Dollars (\$1,000.00) during any single fiscal year, unless and until such proposal is approved in writing by owners holding at least seventy-five percent (75%) of the total basic value of the Condominium Regime, using the percentages set forth in Exhibit "D" to the Master Deed, and until a proper amendment of the Master Deed has been duly executed, acknowledged and recorded pursuant to law.

The cost of the alteration or enlargement and of amending the Master Deed shall be a common expense and shall be collected by special assessment against all unit owners.

ARTICLE VIII. RESTRICTIONS AND RESERVATIONS.Section 1. Use Restrictions.

In order to provide for congenial occupancy of the Condominium Regime and for the protection of the value of the units, the use of the property shall be restricted to and shall be in accordance with the following provisions:

- (a) The units shall be used for residences only by the owner or owners thereof, their families, guests, invitees, lessees, and licensees. This restriction shall not apply to units owned by the Developer until such units shall have been initially sold by the Developer and paid for.
- (b) The common elements and facilities, including the limited common elements and facilities, shall be used only for the furnishing of the services and facilities for which they are reasonably suited and which are incident to the use and occupancy of the units.
- (c) No nuisances shall be allowed on the Regime nor shall any use or practice be allowed which is a source of annoyance to its residents or which interferes with the peaceful possession or proper use of the Regime.
- (d) No improper, offensive or unlawful use shall be made of the Regime or any part thereof, and all valid laws, zoning laws and regulations of all governmental bodies having jurisdiction thereof shall be observed. Violations of laws, orders, rules, regulations or requirements of any governmental agency having jurisdiction thereof, relating to any portion of the Regime shall be corrected, by and at the sole expense of the unit owners of the Board of Administrators, whichever shall have the obligation to maintain or repair such portion of the Condominium Regime.

Section 2. Rules of Conduct.

Rules and regulations concerning the use of the units and the common elements and facilities, including the limited common elements and facilities, may be promulgated and amended by the Board of Administrators with the written approval of a majority of the unit owners. Copies of such rules and regulations shall be furnished by the Board of Administrators to each unit owner prior to the time when the same shall become effective. The original rules and regulations, effective until amended by the Board of Administrators with the approval of a majority of the unit owners, are annexed hereto and made a part hereof.

BOOK 1536 PAGE 346

Section 3. Right of Access.

A unit owner shall grant a right of access to his unit to the manager and/or managing agent and/or any other person authorized by the Board of Administrators, the manager or the managing agent, for the purpose of making inspections or for the purpose of correcting any condition originating in his unit and threatening another unit or a common element or facility, or for the purpose of performing installations, alterations or repairs to the mechanical or electrical services or other facilities in his unit or elsewhere in the Buildings, provided that requests for entry are made in advance and that any such entry is at a time reasonably convenient to the unit owner. In case of an emergency, such right of entry shall be immediate, whether the unit owner is present at the time or not.

Section 4. Abatement and Enjoining of Violations.

The violation of any rule or regulation adopted by the Board of Administrators or the breach of any of these By-Laws contained herein, or the breach of any provisions of the Master Deed, shall give the Board of Administrators the right, in addition to any other rights set forth in these By-Laws:

- (a) To enter into the unit in which, or as to which, such violation or breach exists and to summarily abate and remove, at the expense of the defaulting unit owner, any structure, thing or condition that may exist therein contrary to the intent and meaning of the provisions hereof, and the Board of Administrators shall not thereby be deemed guilty, in any manner, of trespass.
- (b) To enjoin, abate or remedy by appropriate legal proceedings, either at law or in equity, the continuance of any such breach.
- (c) To deny partially or wholly access to, benefit from, or use of all or any facilities, functions, or services, or suspend, partly or wholly, all or any rights or privileges of membership, or to take any other disciplinary action directed by the Board of Administrators.

ARTICLE IX. MORTGAGES.Section 1. Notice to Board of Administrators.

A unit owner who mortgages his unit shall notify the Board of Administrators of the name and address of his mortgagee and shall file a conformed copy of the note and mortgage with the Board of Administrators. The board shall maintain such information in a book entitled "Mortgagees of Units".

Section 2. Notice of Default.

The Board of Administrators, when giving notice to a unit owner of a default in paying assessments or other default, shall send a copy of such notice to each holder of a mortgage covering such unit whose name and address has therefore been furnished to the Board of Administrators.

Section 3. Examination of Books.

Each unit owner, each mortgagee of a unit and each prospective purchaser designated in writing by an owner shall be permitted to examine the books of account of the Association at reasonable times, upon a business day and during normal business hours as determined by the Board of Administrators, but in no event more often than once every three (3) months. Special requests for such examinations upon days other than those designated shall be granted or denied at the sole discretion of the Board of Administrators.

ARTICLE X. DESTRUCTION, DAMAGE OR OBSOLESCENCE
ASSOCIATION AS ATTORNEY-IN-FACT.Section 1. Association Attorney-In-Fact.

These By-Laws, as a part of the Master Deed, hereby make mandatory and irrevocable the appointment of the Association as attorney-in-fact to deal with the property and any insurance proceeds upon the damage of the property, its destruction, obsolescence, repair, reconstruction, improvement and maintenance, all according to the provisions of this Article X. Title to any condominium unit is declared and expressly made subject to the terms and conditions hereof, and acceptance by any grantee of a deed, mortgage or other instrument of conveyance from the Developer or from any owner or grantor shall constitute and appoint the Association his true and lawful attorney in his name, place, and stead for the purpose of dealing with the property upon its damage or destruction or obsolescence as is hereinafter provided. As attorney-in-fact, the Association, by its President and Secretary or Assistant Secretary or its other duly authorized officers or agents, shall have full and complete authorization, right and power to make, execute and deliver any contract, deed or any other instrument with respect to the interest of a unit owner which are necessary and appropriate to exercise the powers granted in this Article. Repair and reconstruction of the improvements, as used in the succeeding Sections of this Article mean restoring the improvements to substantially the same condition in which they existed prior to the damage, with each unit and the general and limited common elements having substantially the same vertical and horizontal boundaries as before.

BOOK 1536 PAGE 348

Section 2. Damage or Destruction-Repair and Reconstruction Mandatory.

In the event of damage or destruction due to fire or other disaster, which damage or destruction is determined by the Board of Administrators to be less than seventy-five percent (75%) of the total replacement cost of all the condominium units in this Regime, not including land, such damage or destruction shall be promptly repaired and reconstructed by the Association as attorney-in-fact, and the Association shall have full authority to deal with insurance proceeds in such repair and reconstruction.

In the event that insurance proceeds are insufficient to repair and reconstruct the improvements, the Association shall levy a special assessment upon all units of the Regime to provide an amount sufficient to conduct said repair and reconstruction along with insurance proceeds. Such assessment shall be levied and collected according to Section 5 of Article V, and the Association shall also have the rights noted in Section II of Article X. The owner approval provisions of Section 3 of Article VII shall not apply.

Section 3. Damage or Destruction-Repair and Reconstruction Optional.

In the event of damage or destruction due to fire or other disaster, which damage or destruction is determined by the Board of Administrators to be seventy-five percent (75%) or more of the total replacement cost of all the condominium units in this Regime, not including land, the Board shall forthwith, within thirty (30) days of the occurrence of said damage or destruction, call a special members' meeting for the purpose of presenting to the unit owners the alternative of repair and reconstruction or sale, pursuant to Sections 4 or 5 of Article X. At such meeting, the Board shall present estimates of repair and reconstruction costs, the amount of insurance proceeds available, the projected necessity for, the amount of insurance proceeds available, the projected necessity for, and amount, if any, of special assessments necessary to cover any deficiency in insurance proceeds, the projected sale price of the property as is, and projected distribution of all funds, including insurance proceeds, should the owners choose sale rather than repair and reconstruction. In arriving at such figures to be presented to the owners, the Board may employ such experts as deemed advisable. After presentation of all relevant financial information available to the Board, the owners may adopt either a plan of repair and reconstruction or a plan of sale. At the meeting, if a quorum is present, either plan may be adopted by a majority vote, as defined in Section 8 of Article II. After the adoption of the plan, the Board of Administrators shall use all diligence to obtain the written approval of all unit owners who favor the plan adopted.

Either plan shall require the written approval of owners of at least seventy-five percent (75%) in number of the units in the Regime prior to such plan becoming effective. If such approval is not obtained within one hundred (100) days from the date of damage or destruction, the plan will fail and the provisions of Section 76-821 of the Condominium Act shall control. In addition to the owner approval requirement, in the event of the adoption of a plan of sale, the mortgagees and other lienholders of record upon each unit in the Regime must likewise approve, in writing, the plan of sale within the time period provided. No such mortgagee or lienholder approval shall be required for the effectiveness of a plan of repair and reconstruction.

Section 4. Plan of Repair and Reconstruction-Damage or Destruction.

In the event that a plan of repair and reconstruction is adopted by the owners and subsequently approved by the required number of owners, as above set forth, the Board of Administrators shall forthwith proceed to repair and reconstruct the improvements as set forth in Section 2 of Article X.

Section 5. Plan of Sale-Damage or Destruction.

In the event that a plan of sale is adopted and approved by the required number of owners and approved by the mortgagees and lienholders of record, as above set forth, then the Board of Administrators shall forthwith record a notice setting forth such fact or facts, and upon the recording of such notice with the Register of Deeds of Douglas County, Nebraska, by the Association's President and Secretary or Assistant Secretary, the entire remaining premises shall be offered for sale and sold by the Association pursuant to the provisions of this Article, as attorney-in-fact for all of the owners, free and clear of the provisions contained in the Master Deed, the Articles of Incorporation and these By-Laws. The insurance settlement proceeds shall be collected by the Association, and such proceeds shall be divided by the Association according to each owner's interest in the general common elements, and such divided proceeds shall be paid into separate accounts, each sum account representing one of the condominium units. Each such account shall be in the name of the Association, and shall be further identified by the condominium unit designation and the name of the owner. Thereafter, each such account shall be supplemented by the apportioned amount of the proceeds obtained from the sale of the entire property and any available funds of the Association. Such apportionment shall be based upon each condominium unit owner's interest in the general common

BOOK 1536 PAGE 350

elements. The total funds of each account shall be used and disbursed, without contribution from one account to another, by the Association, as attorney-in-fact, as set forth in Section 12 of Article X.

Section 6. Obsolescence of Buildings.

Upon request of the Board of Administrators or upon receipt of a written request signed by owners holding a majority of the total basic value of the Condominium Regime, the Secretary shall, pursuant to the provisions of Article II, issue notice of a special members' meeting to consider the question of obsolescence of the condominium buildings. At such meeting, owners holding eighty percent (80%) or more of the total basic value of the Condominium Regime, voting in person or by proxy, may agree that the condominium buildings are obsolete. In the event that the owners agree that the buildings are obsolete, the Secretary shall forthwith issue notice of a special meeting of the members to be held sixty (60) days from the date of the members' meeting at which the owners agreed upon the obsolescence of the buildings. During this sixty (60) day period, the Board shall make such studies, with the aid of such experts as deemed advisable by the Board, as are necessary to present estimates as to the costs of remodeling or reconstructing the buildings, the amount of reserves therefor accrued by the Association to date and the amount, if any, of special assessments necessary to cover any deficiency between available reserves and remodeling or reconstruction expense, the projected sale price of the property as is, and the projected distribution of all funds, including reserves and other funds of the Association, should the owners choose sale rather than remodeling or reconstruction. At the subsequent special meeting of the members, the Board shall present these estimates to the owners and the owners may adopt either a plan of remodeling or reconstruction, pursuant to Section 7, or a plan of sale pursuant to Section 8 of Article X. At the meeting, if a quorum is present, either plan may be adopted by a majority vote, as defined in Section 8 of Article II. After the adoption of the plan, the Board of Administrators shall use all due diligence to obtain the written approval of all unit owners who favor the plan adopted. Either plan shall require the written approval of owners of at least eighty percent (80%) in number of the units in the Regime prior to such plan becoming effective. If such approval is not obtained within sixty (60) days from the date of the adoption of the plan, the plan will fail and no plan under this Section shall be adopted by the unit owners for a period of one calendar year from the date of adoption of the plan failing to obtain the required approval.

In addition to the owner approval requirement, in the event of the adoption of a plan of sale, the mortgagees and other lienholders of record upon each unit in the Regime must likewise approve, in writing, the plan of sale within the time period provided. No such mortgagee or lienholder approval shall be required for the effectiveness of a plan of remodeling or reconstruction.

Section 7. Plan of Remodeling or Reconstruction-Obsolescence.

In the event that a plan of remodeling or reconstruction is adopted by the owners and subsequently approved by the required number of owners, as above set forth, the Board of Administrators shall forthwith proceed to remodel or reconstruct the improvements, applying reserves as set forth for insurance proceeds in section 2 of Article X, with the same rights as to special assessments as set forth therein.

Section 8. Plan of Sale-Obsolescence.

In the event that a plan of sale is adopted and approved by the required number of owners and approved by the mortgagees and lienholders of record, as above set forth, then the Board of Administrators shall forthwith record a notice setting forth such fact or facts, and upon the recording of such notice with the Register of Deeds of Douglas County, Nebraska, by the Association's President and Secretary or Assistant Secretary, the entire premises shall be offered for sale and sold by the Association pursuant to the provisions of this Article, as attorney-in-fact for all of the owners, free and clear of the provisions contained in the Master Deed, Articles of Incorporation and these By-Laws. The funds and reserves established and held by the Association and the proceeds from the sale of the entire Regime shall be divided by the Association according to each owner's interest in the general common elements, and such divided proceeds shall be paid into separate accounts, each account representing one of the condominium units. Each sum account shall be in the name of the Association, and shall be further identified by the condominium unit designation and the name of the owner. The total funds of each account shall be used and disbursed, without contribution from one account to another, by the Association, as attorney-in-fact, as set forth in Section 12 of Article X.

Section 9. Condemnation.

In the event of a taking by condemnation or eminent domain of all or part of the common area, the award made shall be paid to the Board of Administrators. If owners holding eighty percent (80%) or more of the basic value of the Condominium Regime do not, within sixty (60) days from the date of the award, approve the use of the proceeds from the award for use in repairing, expanding or restoring the common area, the Board of Administrators shall forthwith disburse the net proceeds of the award for the same purpose and in the same order as is provided in Section 12 of Article X.

BOOK 1536 PAGE 352

Section 10. Power of Sale.

In the event of sale of the entire Regime pursuant to Section 5 or Section 8 of Article X, or upon adoption of such a plan upon termination of the Condominium Regime pursuant to Section 1 of Article XI, or otherwise, the Association shall have all the powers set forth in Article X in dealing with a purchaser or purchasers as attorney-in-fact.

Section 11. Sale of Unit-Default in Special Assessment Under Article X.

The special assessment provided for in this Article shall be a debt of each owner and a lien on his condominium unit and may be enforced and collected as is provided in Section 5 of Article V. In addition thereto, the Association, as attorney-in-fact, shall have the absolute right and power to sell the condominium unit of any owner refusing or failing to pay such deficiency assessment within the time provided, and if not so paid, the Association shall cause to be recorded a notice that the condominium unit of the delinquent owner shall be sold by the Association, as attorney-in-fact, pursuant to the provisions of this Section. The delinquent owner shall be required to pay to the Association the costs and expenses for filing the notices, interest at the highest legal rate on the amount of the assessment and all reasonable attorney's fees. The proceeds derived from the sale of such condominium unit shall be used and disbursed by the Association, as attorney-in-fact, in the order set forth in Section 12 of Article X. Any deficiency of funds to pay the unpaid assessments shall remain the personal obligation of the delinquent unit owner. Any such sale shall require the approval of all priority mortgagees and lienholders upon the unit if the proceeds of sale will not be sufficient to pay the indebtedness secured by said encumbrances after the deduction of sales expenses and costs.

Section 12. Application of Proceeds.

Proceeds received as set forth in the preceding Sections and as applicable to each unit, shall be used and disbursed by the Association as attorney-in-fact, in the following order:

- (a) For payment of taxes and special assessments liens in favor of any assessing governmental entity and the customary expense of sale;
- (b) For payment of the balance of the lien of any mortgage or other encumbrance having priority over the lien of items set forth in (c), below, in the order of and to the extent of their priority;

- (c) For payment of unpaid assessments and all costs, expenses and fees incurred by the Association;
- (d) For payment of junior liens and encumbrances in the order of and to the extent of their priority; and
- (e) The balance remaining, if any, shall be paid to the condominium unit owner.

Section 13. No Abatement of Assessments.

Assessments for common expenses shall not be abated during the period of insurance adjustment and repair and reconstruction; remodeling or reconstruction; nor prior to sale of any unit for delinquent unpaid assessments unless a resolution to such effect shall be adopted by the Board of Administrators.

Section 14. Approvals.

As used in this Article, the percentage voting requirements of unit owners shall be based upon the percentage values set forth in Exhibit "D" to the Master Deed. Unless otherwise explicitly stated those percentages shall refer to total percentages and not merely to percentages of owners in attendance, in person or by proxy, at meetings where votes are conducted.

ARTICLE XI. TERMINATION OR AMENDMENT.

Section 1. Termination.

Except as otherwise provided, owners holding eighty percent (80%) or more of the basic value of the Condominium Regime, using the percentages set forth in Exhibit "D" to the Master Deed, shall have the right to terminate this Condominium Regime, subject to the conditions of Section 76-812 of the Condominium Act.

Section 2. Amendment by Owners.

There shall be no amendment to these By-Laws unless owners holding seventy-five percent (75%) or more of the basic value of the Condominium Regime, using percentages set forth in Exhibit "D" to the Master Deed, shall have voted therefor in the affirmative at a special or annual meeting; provided, however, that percentage voting requirements contained in these By-Laws shall not be amended by a lesser percentage vote than sought to be amended; and provided further that any amendment shall have the approval of more than fifty percent (50%), in number, of the first mortgagees of record upon the date of adoption of said amendment.

BOOK 1536 PAGE 354

Section 3. Amendment by Developer.

Anything contained in these By-Laws or in the Master Deed to the contrary notwithstanding, Developer, so long as it has not released control of the Association, shall have the right to amend these By-Laws for the clarification hereof or for the benefit of all unit owners without the requirement of unit owners approval; provided that it obtains the prior written consent of more than fifty percent (50%) in number, of all first mortgagees of record; Provided, further, that Developer shall be entitled to amend these By-Laws to reflect the effect of annexation of additional property, pursuant to the provisions of the Master Deed, at any time and from time to time, without any consents whatsoever.

ARTICLE XII. RECORDS.Section 1. Records and Audit.

The Board of Administrators or the managing agent shall keep detailed records of the actions of the Board of Administrators and the managing agent, minutes of the meetings of the Board of Administrators, minutes of the meetings of unit owners, and financial records and books of account of the Association and the Condominium, including a chronological listing of receipts and expenditures, as well as a separate account for each unit which, among other things, shall contain the amount of each assessment of common charges against such unit, the date when due, the amounts paid thereon, and the balance remaining unpaid. A written report summarizing all receipts and expenditures of the Association and Condominium shall be rendered by the Board of Administrators to all unit owners at least semi-annually. In addition, an annual report of the receipts and expenditures of the Association and Condominium, certified by an independent certified public accountant, shall be rendered by the Board of Administrators to all unit owners and to all mortgagees of units who have requested the same, promptly after the end of each fiscal year.

ARTICLE XIII. MISCELLANEOUS.Section 1. Notices.

All notices hereunder shall be sent by registered or certified mail to the Board of Administrators c/o the managing agent, or if there is no managing agent, to the office of the Board of Administrators or to such other address as the Board of Administrators may hereafter designate from time to time, by notice in writing to all unit owners and to all mortgagees of units.

All notices to any unit owner shall be sent by registered or certified mail to his unit address or to such other address as may have been designated by him from time to time, to the Board of Administrators. All notices shall be deemed to have been given when mailed, except notices of change of address which shall be deemed to have been given when received.

Section 2. Services Provided.

The Association shall be responsible for and shall pay for: exterior maintenance of all buildings and maintenance of all common elements; lawn, tree and shrub care and replacement; snow removal; trash removal; water and sewer use service charges; casualty, liability and other insurance coverage required or permitted hereunder; and pool maintenance. The expense of these services shall be a common expense.

Section 3. Invalidity.

The invalidity of any part of these By-Laws shall not impair or affect in any manner the validity, enforceability or effect of the balance of these By-Laws.

Section 4. Captions.

The captions herein are inserted only as a matter of convenience and for reference, and in no way define, limit or describe the scope of these By-Laws, or the intent of any provision thereof.

Section 5. Gender.

The use of the masculine gender in these By-Laws shall be deemed to include the feminine and neuter genders and the use of the singular shall be deemed to include the plural and the plural, the singular, whenever the context so requires.

Section 6. Nonwaiver.

No restrictions, condition, obligation or provision contained in these By-Laws shall be deemed to have been abrogated or waived by reason of any failure to enforce same, irrespective of the number of violations or breeches thereof which may occur.

BOOK 1538 PAGE 356

RULES AND REGULATIONS

OF

BAYBERRY CONDOMINIUM PROPERTY REGIME

1. No part of the Property shall be used for any purposes except housing and the common recreational purposes for which the Property was designed. Each unit shall be used as a single family residence. No portion or all of any unit may be used as a professional office whether or not accessory to a residential use.

2. There shall be no obstruction of the general common elements nor shall anything be stored in the general common elements without the prior consent of the Board of Administrators except as herein or in the By-Laws expressly provided. Each unit owner shall be obligated to maintain and keep in good order and repair his own unit in accordance with the provisions of the By-Laws.

3. Nothing shall be done or kept in any unit or in the common elements which will increase the rate of insurance of any of the buildings, or contents thereof, applicable for residential use, without the prior written consent of the Board of Administrators. No unit owner shall permit anything to be done, or kept in his unit, or in the common elements which will result in the cancellation of insurance on any of the Buildings, or contents thereof, of which would be in violation of any law. No waste shall be committed in the general common elements.

4. Unit owners shall not cause or permit anything to be hung or displayed on the outside of windows or placed on the outside walls or doors of a building and no sign, awning, canopy, shutter or radio or television antenna (except for master antennae), shall be placed on any walls or doors, roof or any part thereof or exposed on or at any window, without the prior consent of the Board of Administrators.

5. No dogs, cats, birds or other pets shall be kept, bred or maintained for any commercial purposes, and any pet kept in a unit causing or creating a nuisance or unreasonable disturbance or noise shall be permanently removed from the Property within three (3) days after written notice by the Board of Administrators to the unit owner directing removal of said pet.

6. No unit owner shall make or permit any disturbing noises in his unit or within the common elements, or do, or permit anything to be done, therein which will interfere with the rights and reasonable comfort and convenience of other owners.

7. Nothing shall be done in any unit or in, on or to the common elements which will impair the structural integrity of any building or which would structurally change any of the buildings.

8. No clothes, sheets, blankets, laundry or any kind of other articles shall be hung out of a unit or exposed on any part of the common elements. The common elements shall be kept free and clear of all obstructions and unsightly materials.

9. Except in recreational or storage areas designated as such by the Board of Administrators, there shall be no playing, lounging, or parking of baby carriages, playpens, bicycles, wagons, toys, vehicles, benches, or chairs, on any part of the general common elements except that limited common elements may be used for such purposes provided there is no obstruction of the general common elements.

10. No industry, business, trade, occupation or profession of any kind, commercial, religious, education or otherwise, designed for profit or otherwise, shall be conducted, maintained or permitted on any part of the Property, nor shall any "For Sale", "For Rent", or "For Lease" signs or other window displays or advertising be maintained or permitted on any part of the Property or in any unit therein nor shall any unit be used or rented for transient, hotel or motel purposes. The right is reserved by the Developer and the Board of Administrators, or its agent, to place "For Sale", "For Rent", or "For Lease" signs on any unsold or unoccupied units. The right is hereby given to any mortgagee, who may become the owner of any unit, to place such signs on any unit owned by such mortgagee, but in no event will such sign be larger than 24 inches by 16 inches.

11. Each unit owner shall keep his unit in a good state of preservation and cleanliness and shall not sweep or throw or permit to be swept or thrown therefrom, any dirt or other substance.

12. Nothing shall be altered or constructed in, or removed from, the general common elements except upon the written consent of the Board of Administrators.

13. No windows or doors shall be decorated, enclosed or covered by any awning or otherwise without the consent in writing of the Board of Administrators.

14. No garbage or trash will be left or disposed of on or adjacent to the Property except in established areas for trash storage.

15. No vehicle belonging to a unit owner or to a member of the family, or guest, tenant or employee of a unit owner may be parked in such a manner as to impede or prevent ready access to and from any place assigned to another unit.

16. No unit owner or any of his agents, guests, employees, licensees, or family shall at any time bring into or keep in his unit any inflammable, combustible or explosive fluid, material, chemical or substance, except for normal household use.

17. The agents of the Board of Administrators or the managing agent, and any contractor or workman authorized by the Board of Administrators or the managing agent, may enter any room or unit in the buildings at any reasonable hour of the day after notification (except in case of emergency, in which case such right of entry shall be immediate, whether the unit owner is present at the time or not) for the purpose of making inspections or for the purpose of correcting any condition originating in the unit and threatening another unit or a common element, or for the purpose of performing installations, alterations, or repairs to the mechanical or electrical services or other common elements in the unit or elsewhere in the building.

18. Any consent or approval given under these Rules and Regulations may be added to, amended or repealed at any time by resolution of the Board of Administrators.

19. If any key or keys are entrusted by a unit owner or by any member of his family or by his agent, servant, employee, licensee or visitor to an employee of the Board of Administrators or of the managing agent, whether for such unit owner's apartment unit or an automobile, trunk or other item of personal property, the acceptance of the key shall be at the sole risk of such unit owner, and neither the Board of Administrators nor the managing agent nor the manager shall be liable for injury, loss or damage of any nature whatsoever, directly or indirectly resulting therefrom or connected therewith.

20. Complaints regarding the operation of the Association or service of the building, grounds, etc., shall be made in writing to the Board of Administrators or to the managing agent or to the manager.

EXHIBIT "C"

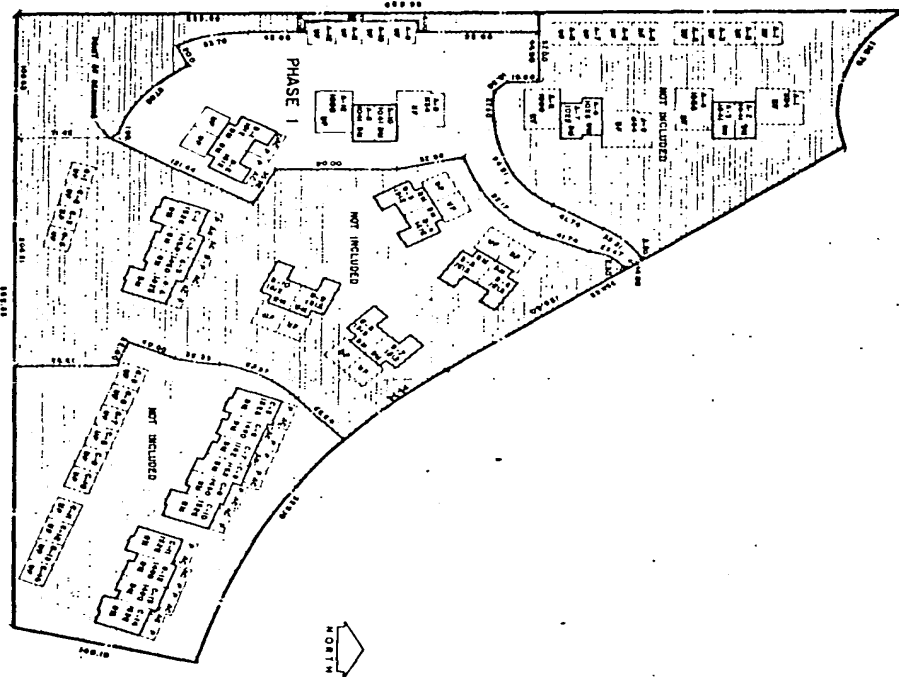

BASEMENT PLAN
SCALE 1/8" = 1'-0"

CONDOMINIUM MAP
BAYBERRY CONDOMINIUM PROPERTY RESUME
LOT NO. 212, PARCELS 22, 23, 24, 25, 26, 27, 28, 29, 30, 31, 32, 33, 34, 35, 36, 37, 38, 39, 40, 41, 42, 43, 44, 45, 46, 47, 48, 49, 50, 51, 52, 53, 54, 55, 56, 57, 58, 59, 60, 61, 62, 63, 64, 65, 66, 67, 68, 69, 70, 71, 72, 73, 74, 75, 76, 77, 78, 79, 80, 81, 82, 83, 84, 85, 86, 87, 88, 89, 90, 91, 92, 93, 94, 95, 96, 97, 98, 99, 100

KEY

- 101 UNIT NUMBER
- 102 UNIT TYPE
- 103 BASEMENT
- 104 FIRST FLOOR
- 105 SECOND FLOOR
- 106 THIRD FLOOR
- 107 ROOF
- 108 GARAGE
- 109 PARKING AREA-GENERAL COMMON ELEMENT
- 110 STAIRS
- 111 ELEVATOR
- 112 MECHANICAL ROOM
- 113 COMMON ELEMENTS
- 114 COMMON ELEMENTS
- 115 UNDEVELOPED FOUNDATION

THE UNDERSIGNED DOES HEREBY CERTIFY THAT THE WITHIN PLANS CONSISTING OF THIS MAP AND PROPERTY RESUME AS DESCRIBED IN THE MASTER DEED CREATING SAID PROPERTY RESUME EXECUTED THIS 5TH DAY OF APRIL, 1975.

200 1/8"

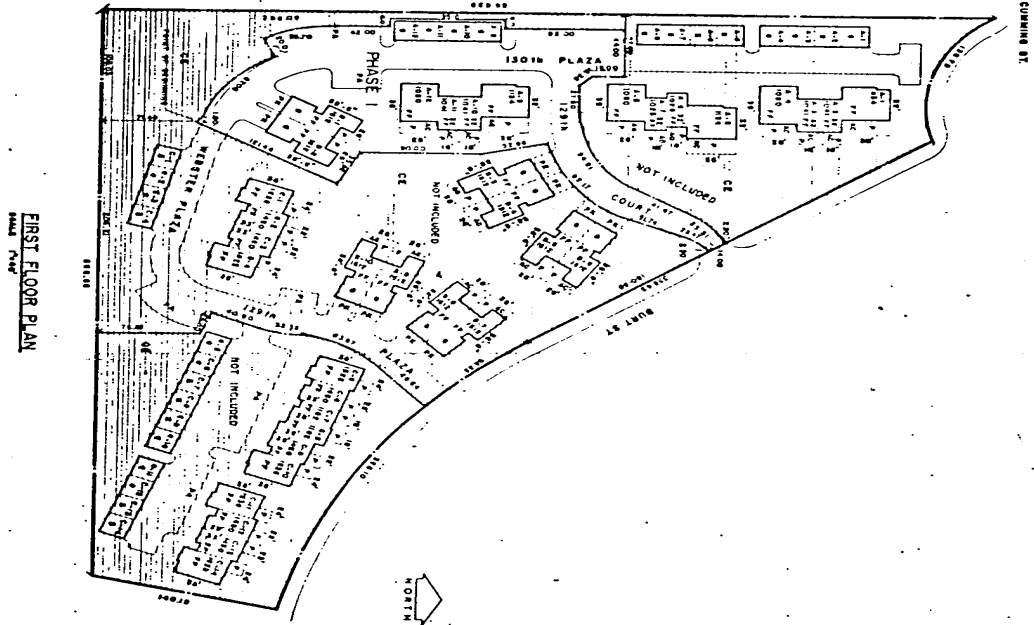

FIRST FLOOR PLAN

CONDOMINIUM MAP
 BAYBERRY CONDOMINIUM PROPERTY REGIME
 LOT NO. 812, CAROL SPRING & SUBDIVISION IN DOUGLAS COUNTY, NEBR.
 JAN 2021

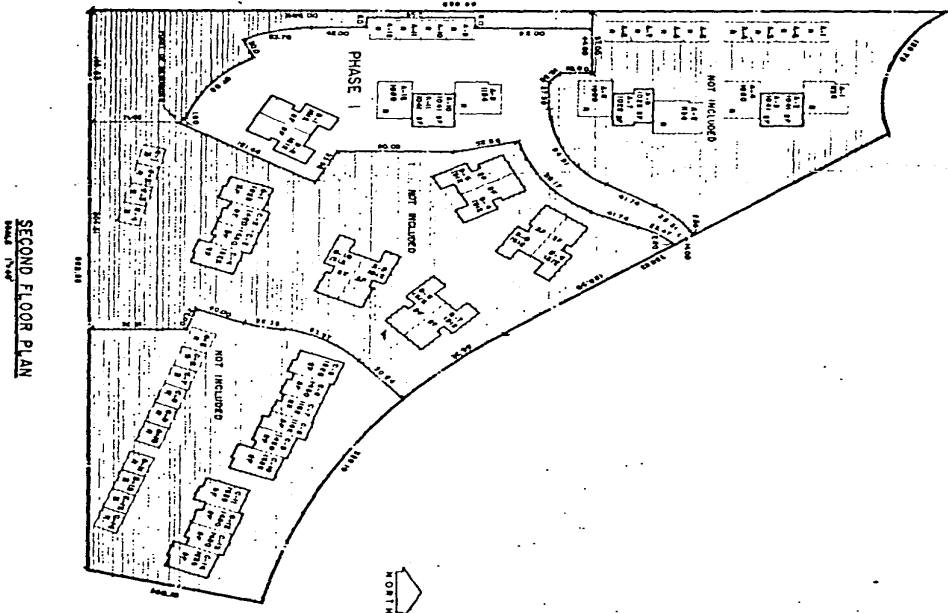

SECOND FLOOR PLAN

CONDOMINIUM MAP
 BAYBERRY CONDOMINIUM PROPERTY REGIME
 LOT 80, 81, 82, 83, 84, 85, 86, 87, 88, 89, 90, 91, 92, 93, 94, 95, 96, 97, 98, 99, 100, 101, 102, 103, 104, 105, 106, 107, 108, 109, 110, 111, 112, 113, 114, 115, 116, 117, 118, 119, 120, 121, 122, 123, 124, 125, 126, 127, 128, 129, 130, 131, 132, 133, 134, 135, 136, 137, 138, 139, 140, 141, 142, 143, 144, 145, 146, 147, 148, 149, 150, 151, 152, 153, 154, 155, 156, 157, 158, 159, 160, 161, 162, 163, 164, 165, 166, 167, 168, 169, 170, 171, 172, 173, 174, 175, 176, 177, 178, 179, 180, 181, 182, 183, 184, 185, 186, 187, 188, 189, 190, 191, 192, 193, 194, 195, 196, 197, 198, 199, 200, 201, 202, 203, 204, 205, 206, 207, 208, 209, 210, 211, 212, 213, 214, 215, 216, 217, 218, 219, 220, 221, 222, 223, 224, 225, 226, 227, 228, 229, 230, 231, 232, 233, 234, 235, 236, 237, 238, 239, 240, 241, 242, 243, 244, 245, 246, 247, 248, 249, 250, 251, 252, 253, 254, 255, 256, 257, 258, 259, 260, 261, 262, 263, 264, 265, 266, 267, 268, 269, 270, 271, 272, 273, 274, 275, 276, 277, 278, 279, 280, 281, 282, 283, 284, 285, 286, 287, 288, 289, 290, 291, 292, 293, 294, 295, 296, 297, 298, 299, 300, 301, 302, 303, 304, 305, 306, 307, 308, 309, 310, 311, 312, 313, 314, 315, 316, 317, 318, 319, 320, 321, 322, 323, 324, 325, 326, 327, 328, 329, 330, 331, 332, 333, 334, 335, 336, 337, 338, 339, 340, 341, 342, 343, 344, 345, 346, 347, 348, 349, 350, 351, 352, 353, 354, 355, 356, 357, 358, 359, 360, 361, 362, 363, 364, 365, 366, 367, 368, 369, 370, 371, 372, 373, 374, 375, 376, 377, 378, 379, 380, 381, 382, 383, 384, 385, 386, 387, 388, 389, 390, 391, 392, 393, 394, 395, 396, 397, 398, 399, 400, 401, 402, 403, 404, 405, 406, 407, 408, 409, 410, 411, 412, 413, 414, 415, 416, 417, 418, 419, 420, 421, 422, 423, 424, 425, 426, 427, 428, 429, 430, 431, 432, 433, 434, 435, 436, 437, 438, 439, 440, 441, 442, 443, 444, 445, 446, 447, 448, 449, 450, 451, 452, 453, 454, 455, 456, 457, 458, 459, 460, 461, 462, 463, 464, 465, 466, 467, 468, 469, 470, 471, 472, 473, 474, 475, 476, 477, 478, 479, 480, 481, 482, 483, 484, 485, 486, 487, 488, 489, 490, 491, 492, 493, 494, 495, 496, 497, 498, 499, 500, 501, 502, 503, 504, 505, 506, 507, 508, 509, 510, 511, 512, 513, 514, 515, 516, 517, 518, 519, 520, 521, 522, 523, 524, 525, 526, 527, 528, 529, 530, 531, 532, 533, 534, 535, 536, 537, 538, 539, 540, 541, 542, 543, 544, 545, 546, 547, 548, 549, 550, 551, 552, 553, 554, 555, 556, 557, 558, 559, 560, 561, 562, 563, 564, 565, 566, 567, 568, 569, 570, 571, 572, 573, 574, 575, 576, 577, 578, 579, 580, 581, 582, 583, 584, 585, 586, 587, 588, 589, 590, 591, 592, 593, 594, 595, 596, 597, 598, 599, 600, 601, 602, 603, 604, 605, 606, 607, 608, 609, 610, 611, 612, 613, 614, 615, 616, 617, 618, 619, 620, 621, 622, 623, 624, 625, 626, 627, 628, 629, 630, 631, 632, 633, 634, 635, 636, 637, 638, 639, 640, 641, 642, 643, 644, 645, 646, 647, 648, 649, 650, 651, 652, 653, 654, 655, 656, 657, 658, 659, 660, 661, 662, 663, 664, 665, 666, 667, 668, 669, 670, 671, 672, 673, 674, 675, 676, 677, 678, 679, 680, 681, 682, 683, 684, 685, 686, 687, 688, 689, 690, 691, 692, 693, 694, 695, 696, 697, 698, 699, 700, 701, 702, 703, 704, 705, 706, 707, 708, 709, 710, 711, 712, 713, 714, 715, 716, 717, 718, 719, 720, 721, 722, 723, 724, 725, 726, 727, 728, 729, 730, 731, 732, 733, 734, 735, 736, 737, 738, 739, 740, 741, 742, 743, 744, 745, 746, 747, 748, 749, 750, 751, 752, 753, 754, 755, 756, 757, 758, 759, 760, 761, 762, 763, 764, 765, 766, 767, 768, 769, 770, 771, 772, 773, 774, 775, 776, 777, 778, 779, 780, 781, 782, 783, 784, 785, 786, 787, 788, 789, 790, 791, 792, 793, 794, 795, 796, 797, 798, 799, 800, 801, 802, 803, 804, 805, 806, 807, 808, 809, 810, 811, 812, 813, 814, 815, 816, 817, 818, 819, 820, 821, 822, 823, 824, 825, 826, 827, 828, 829, 830, 831, 832, 833, 834, 835, 836, 837, 838, 839, 840, 841, 842, 843, 844, 845, 846, 847, 848, 849, 850, 851, 852, 853, 854, 855, 856, 857, 858, 859, 860, 861, 862, 863, 864, 865, 866, 867, 868, 869, 870, 871, 872, 873, 874, 875, 876, 877, 878, 879, 880, 881, 882, 883, 884, 885, 886, 887, 888, 889, 890, 891, 892, 893, 894, 895, 896, 897, 898, 899, 900, 901, 902, 903, 904, 905, 906, 907, 908, 909, 910, 911, 912, 913, 914, 915, 916, 917, 918, 919, 920, 921, 922, 923, 924, 925, 926, 927, 928, 929, 930, 931, 932, 933, 934, 935, 936, 937, 938, 939, 940, 941, 942, 943, 944, 945, 946, 947, 948, 949, 950, 951, 952, 953, 954, 955, 956, 957, 958, 959, 960, 961, 962, 963, 964, 965, 966, 967, 968, 969, 970, 971, 972, 973, 974, 975, 976, 977, 978, 979, 980, 981, 982, 983, 984, 985, 986, 987, 988, 989, 990, 991, 992, 993, 994, 995, 996, 997, 998, 999, 1000

BOOK 1536 PAGE 362

THIRD FLOOR PLAN
SCALE 1/8" = 1'-0"

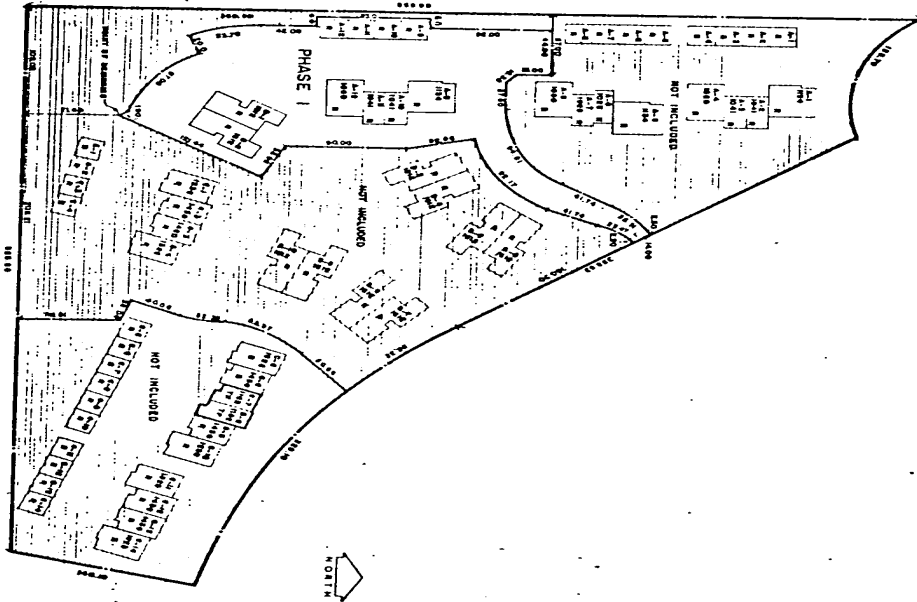

CONDOMINIUM MAP
 BARBERRY CONDOMINIUM PROPERTY REGIME
 LOT NO. 112, CHUCKERBOLD, HANCOCK IN DOUGLAS COUNTY, NE 68
 11/13/11

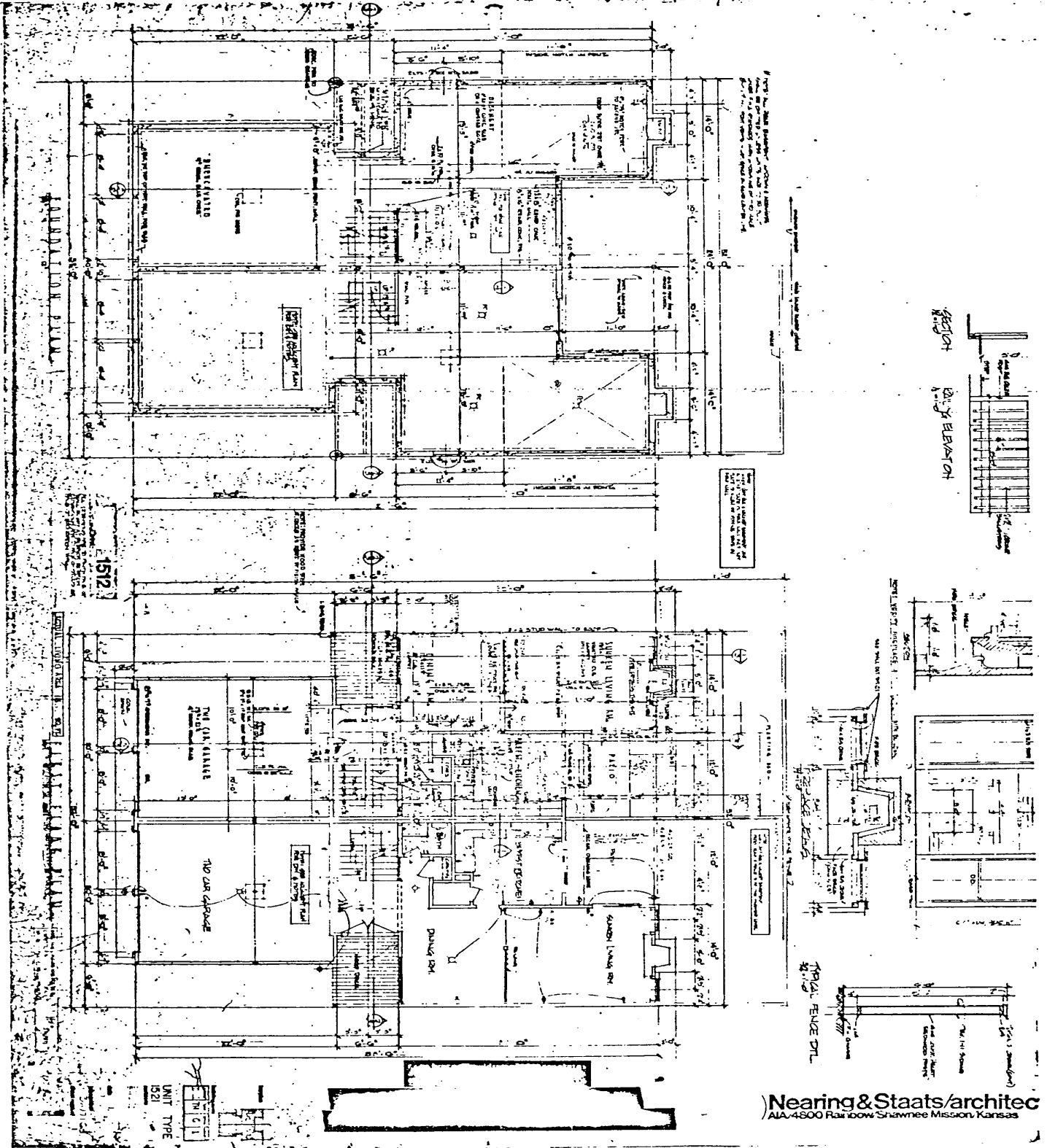

Nearing & Staats/architect
 ALA 4500 Rainbow Shawnee Mission, Kansas

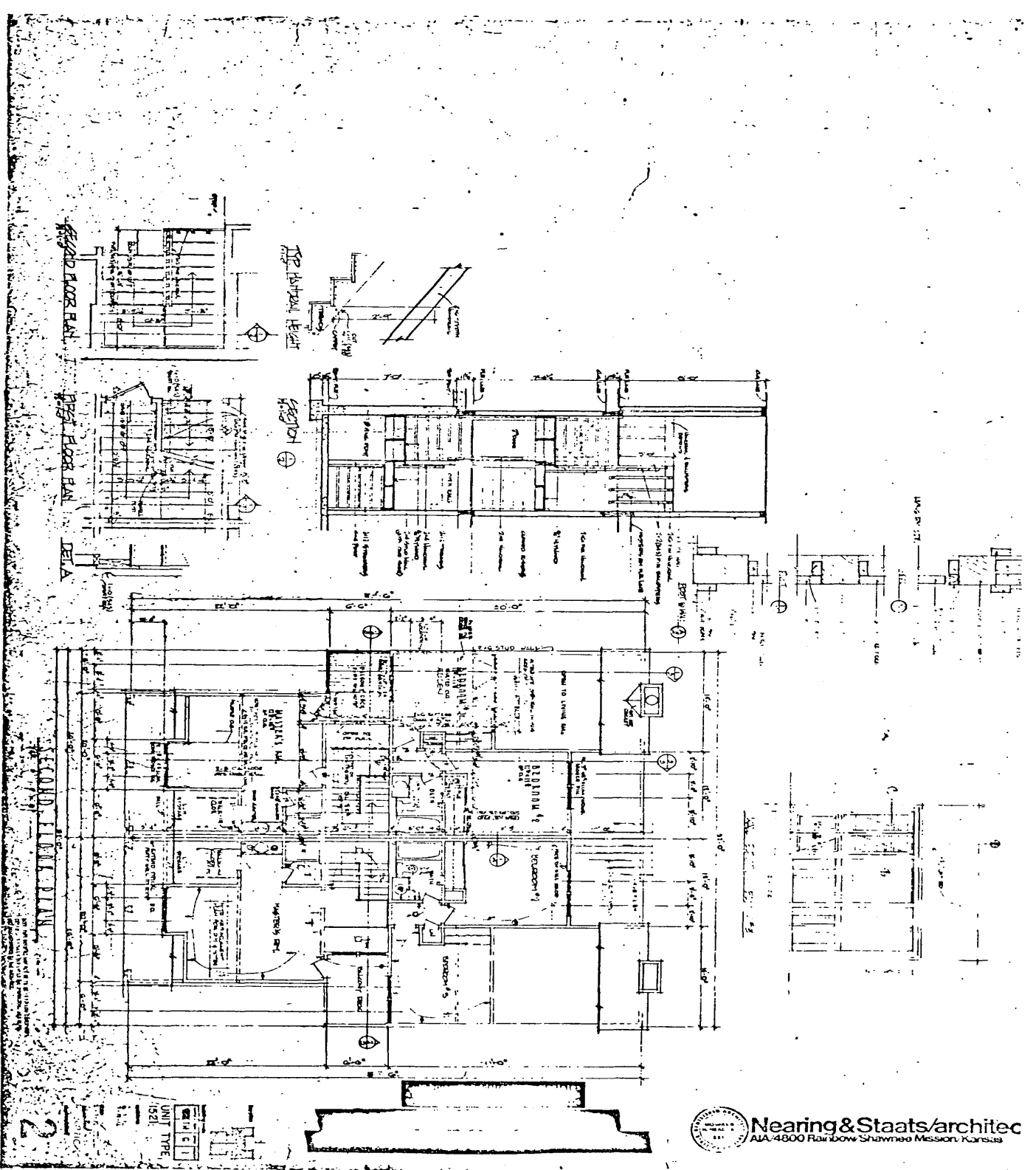

Nearing & Staats/architect
 AIA-4800 Rainbow Shawnee Mission, Kansas

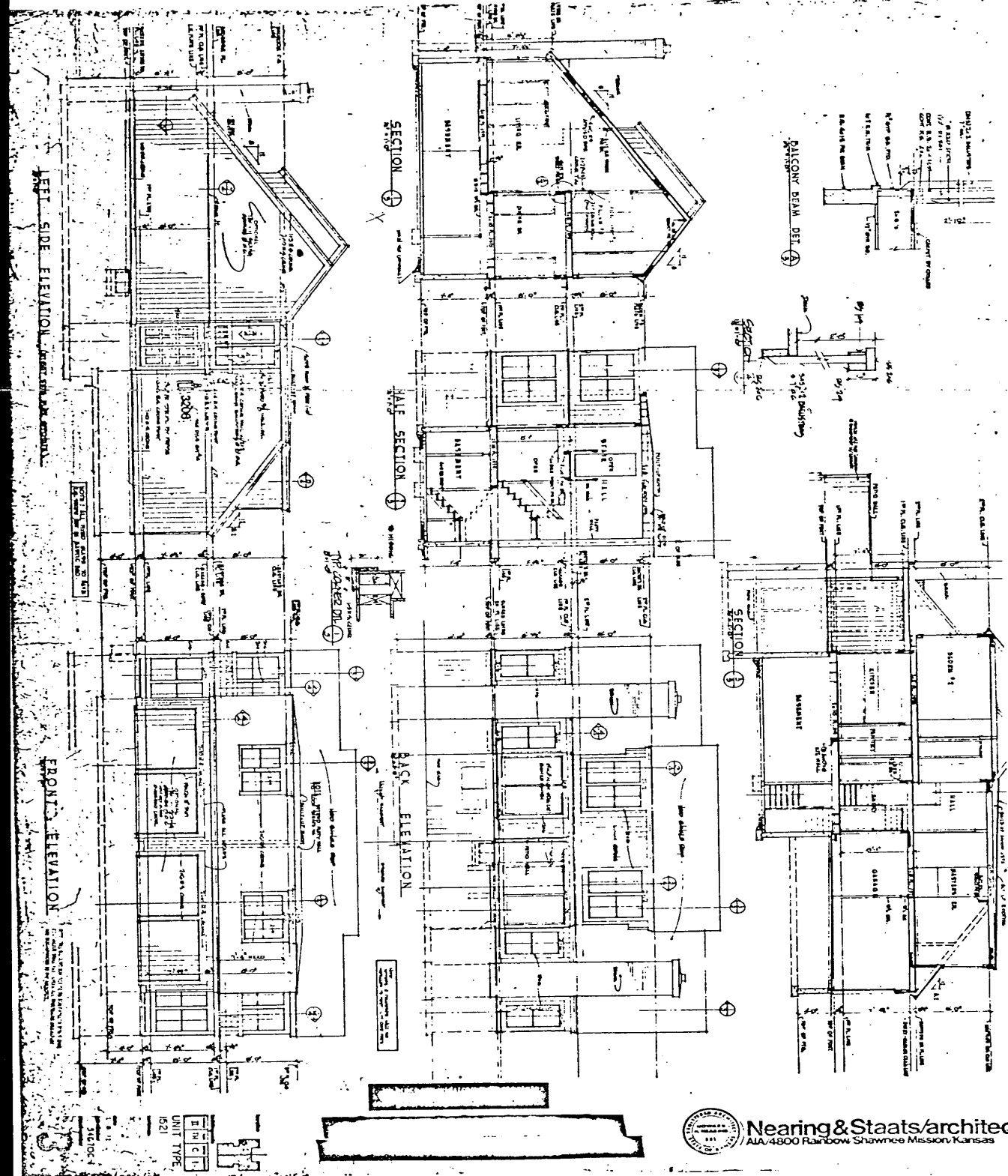

 **Nearing & Staats/architect**
 AIA/4800 Rainbow Shawnee Mission, Kansas

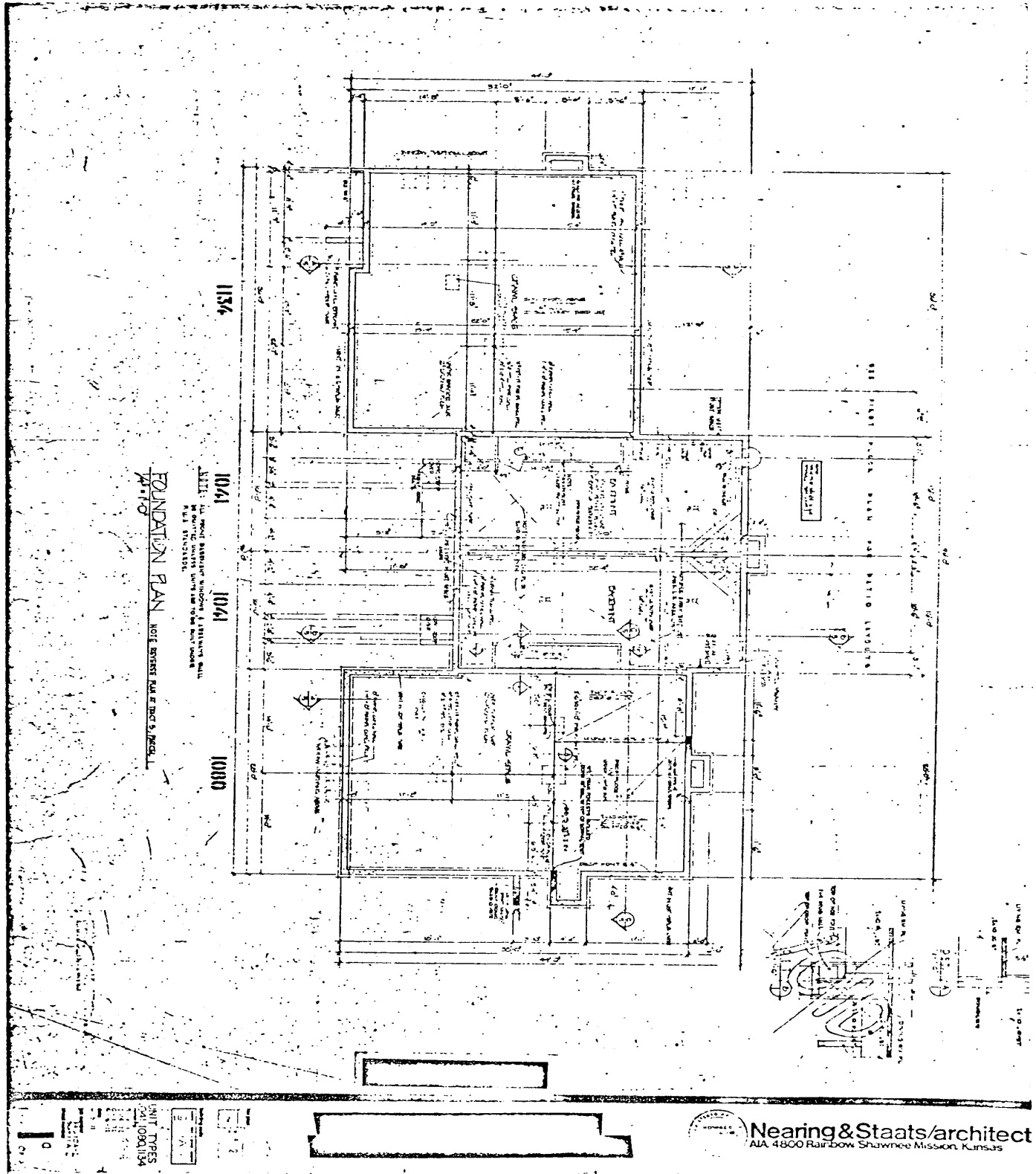

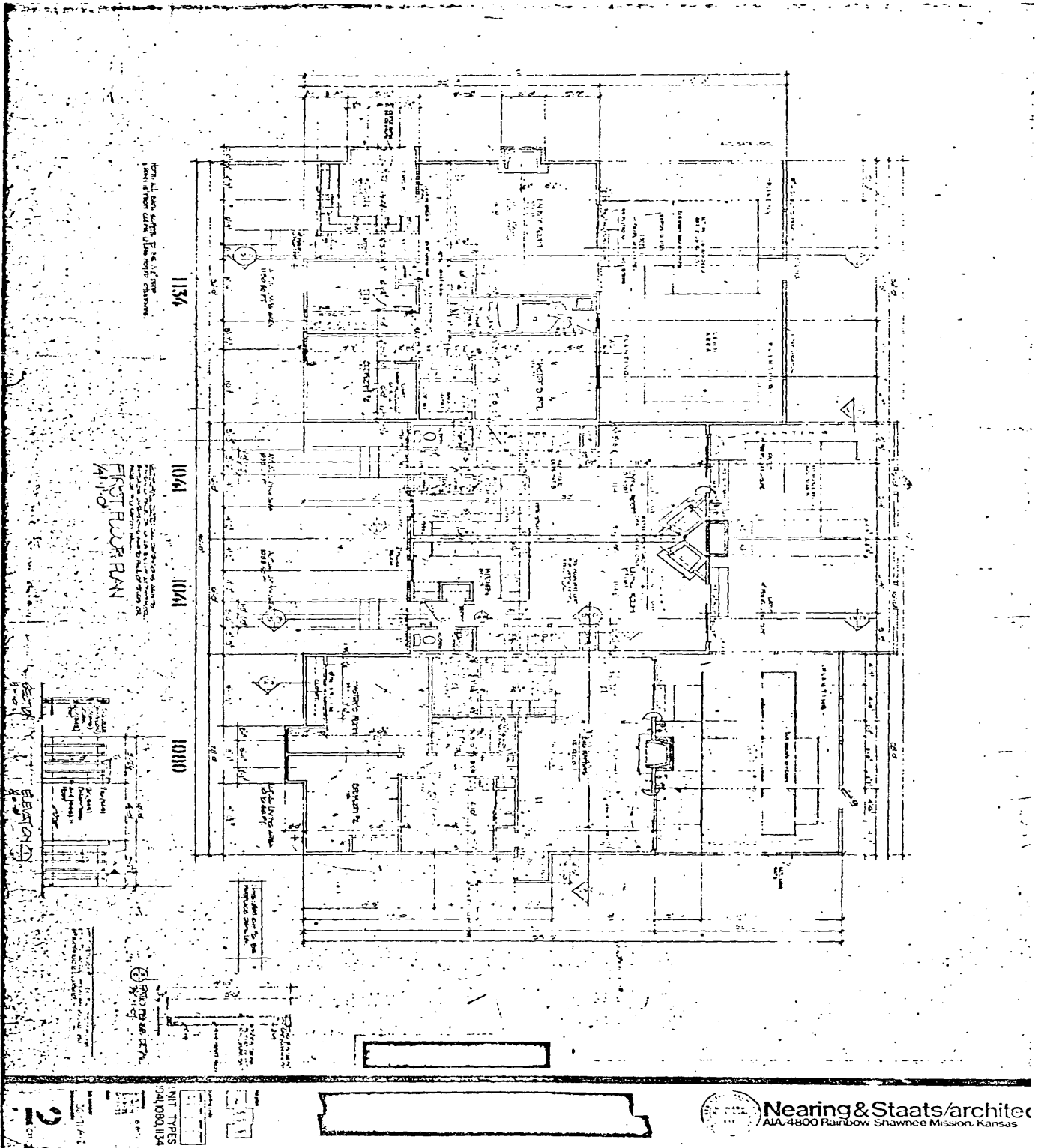

Nearing & Staats/architect
 AIA/4800 Rainbow Shawnee Mission, Kansas

BOOK 1536 PAGE 368

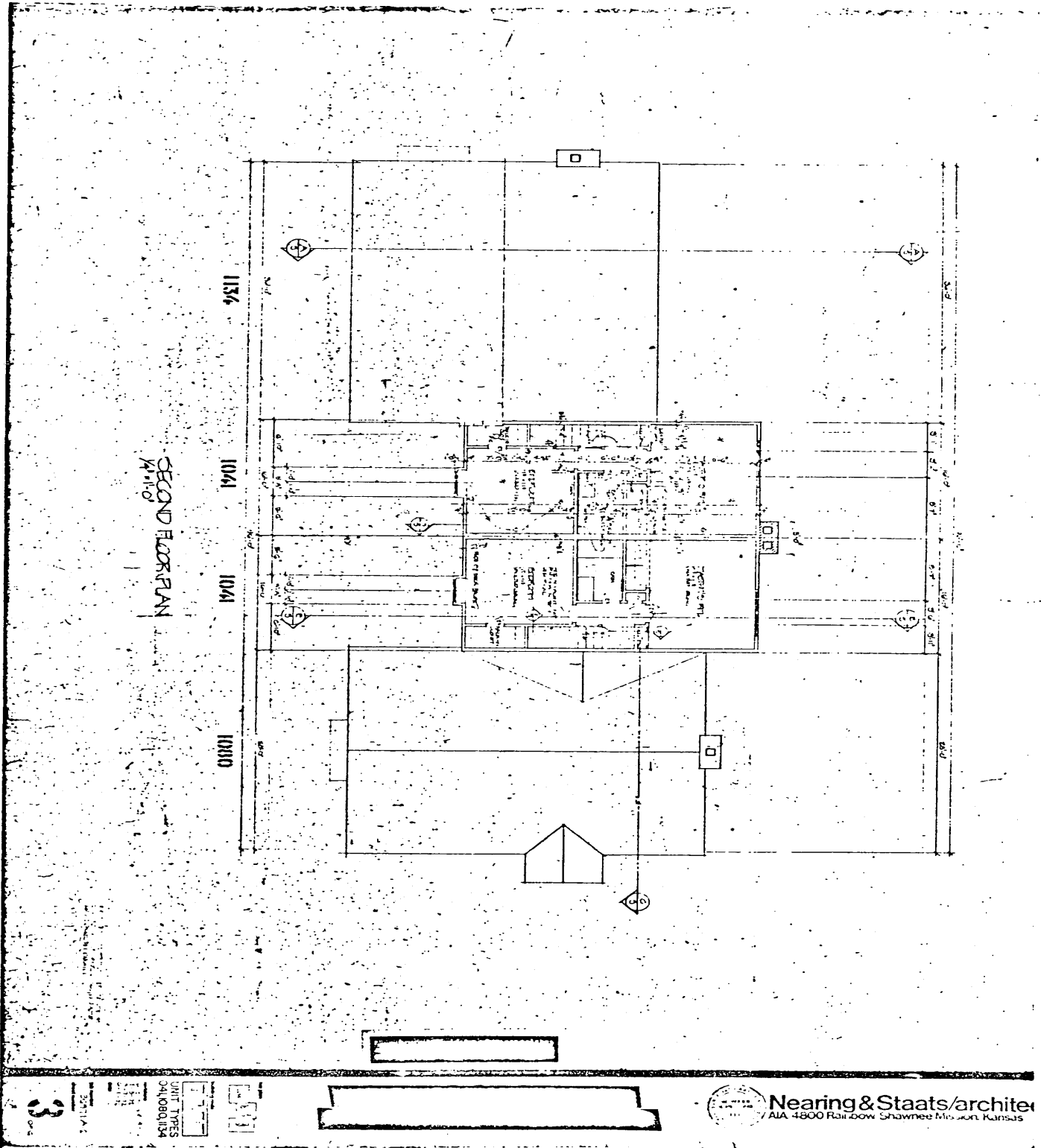

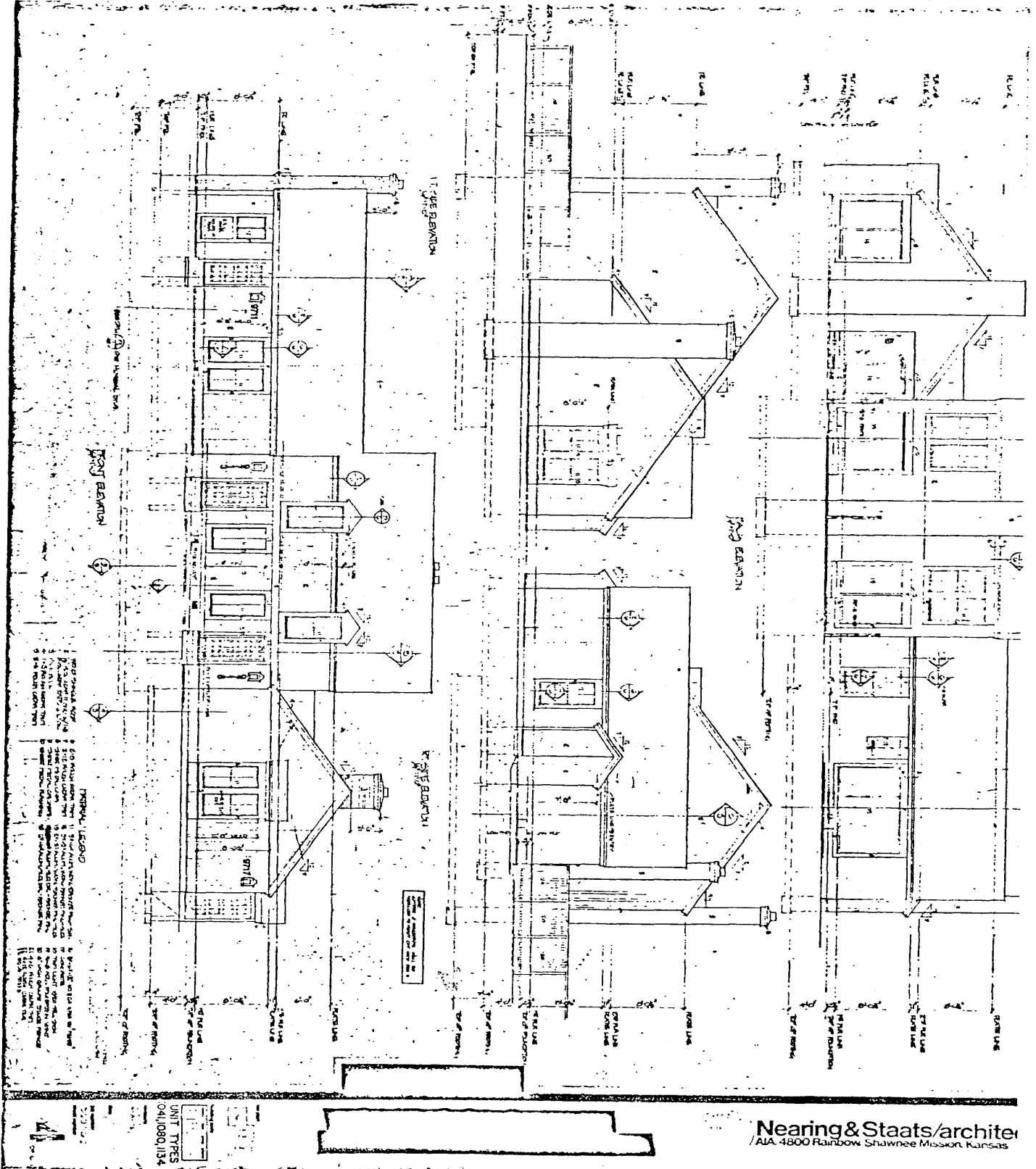

BOOK 1536 PAGE 370

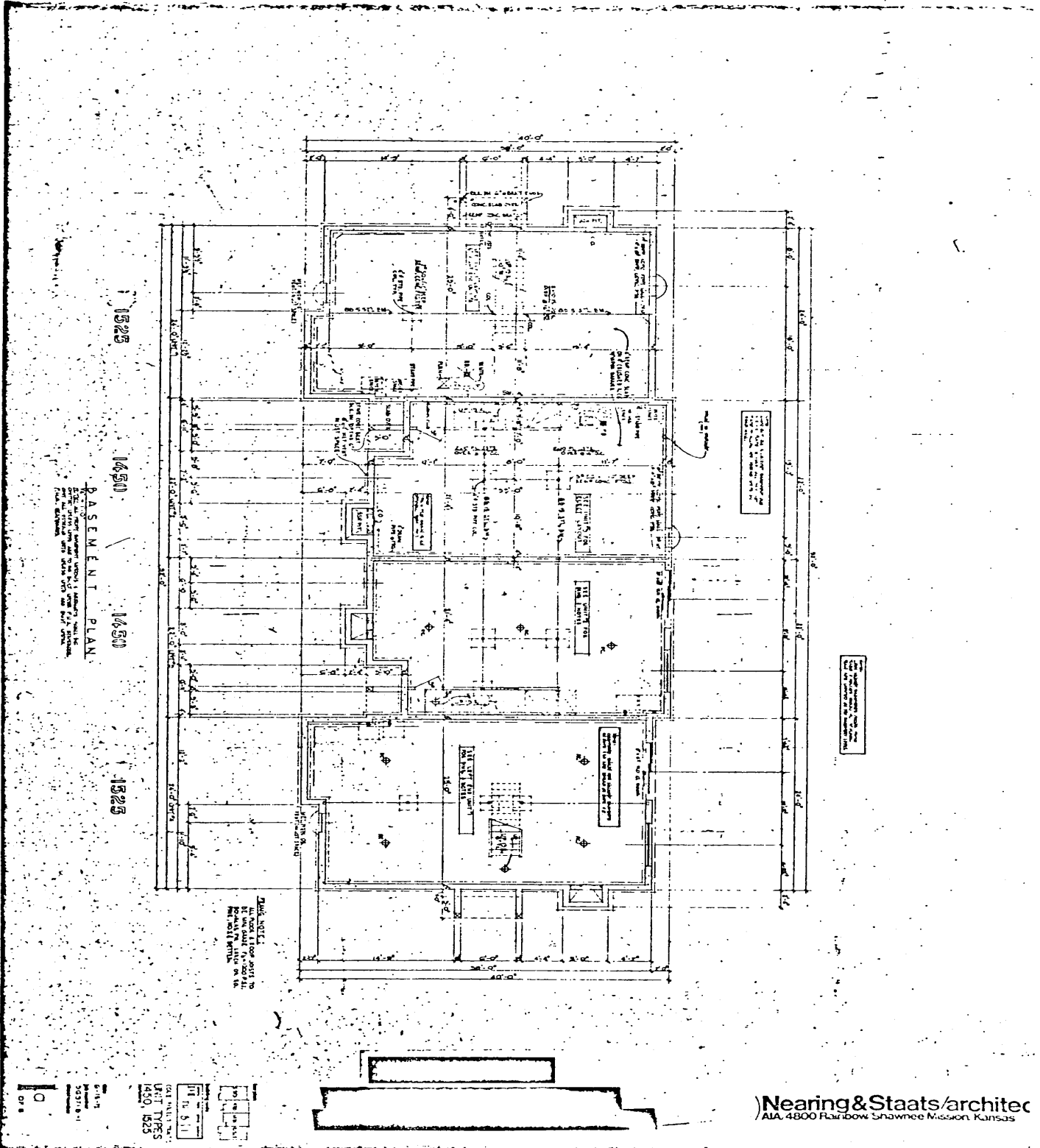

Nearing & Staats/architect
AIA, 4800 Rainbow, Shawnee Mission, Kansas

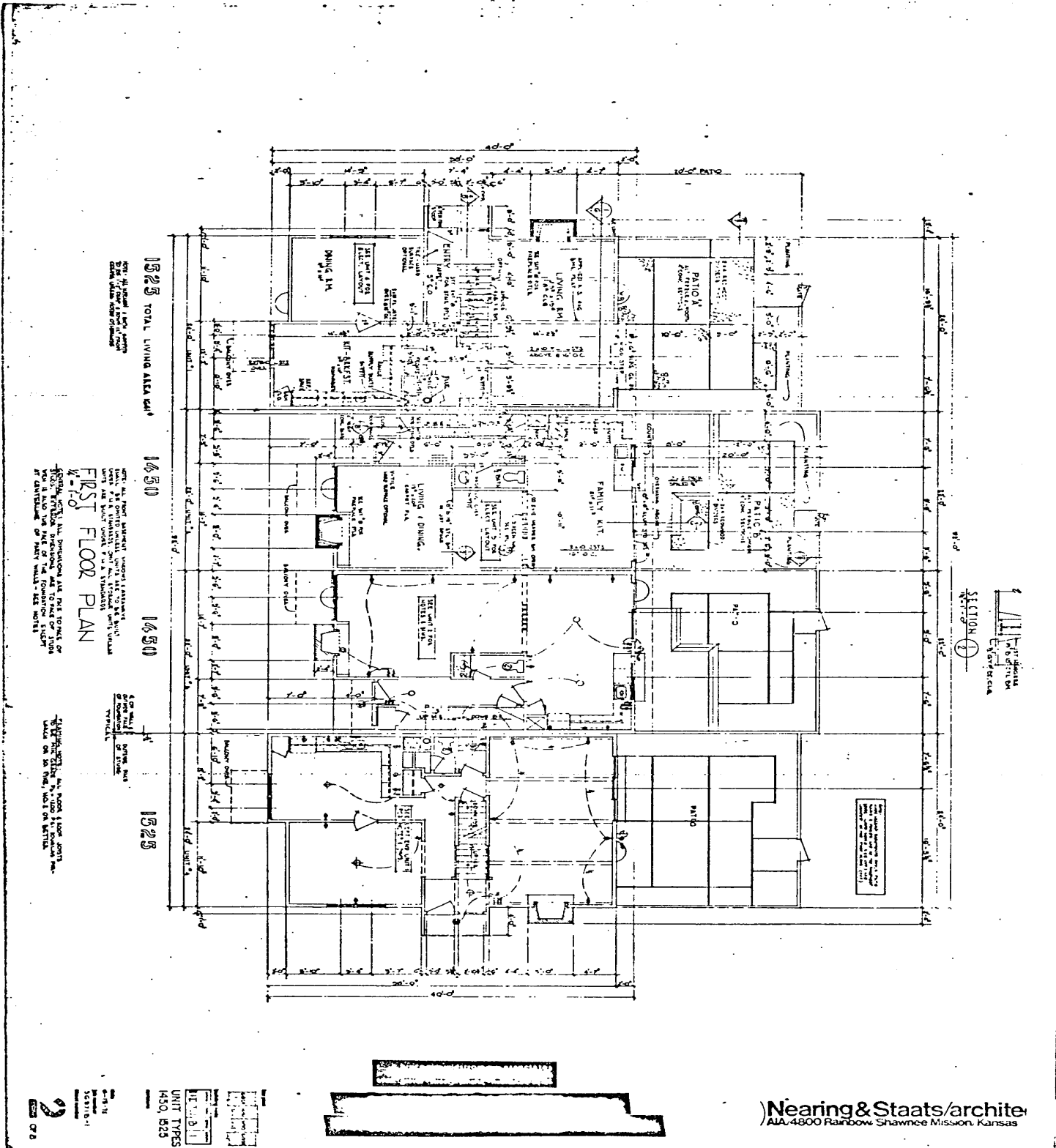

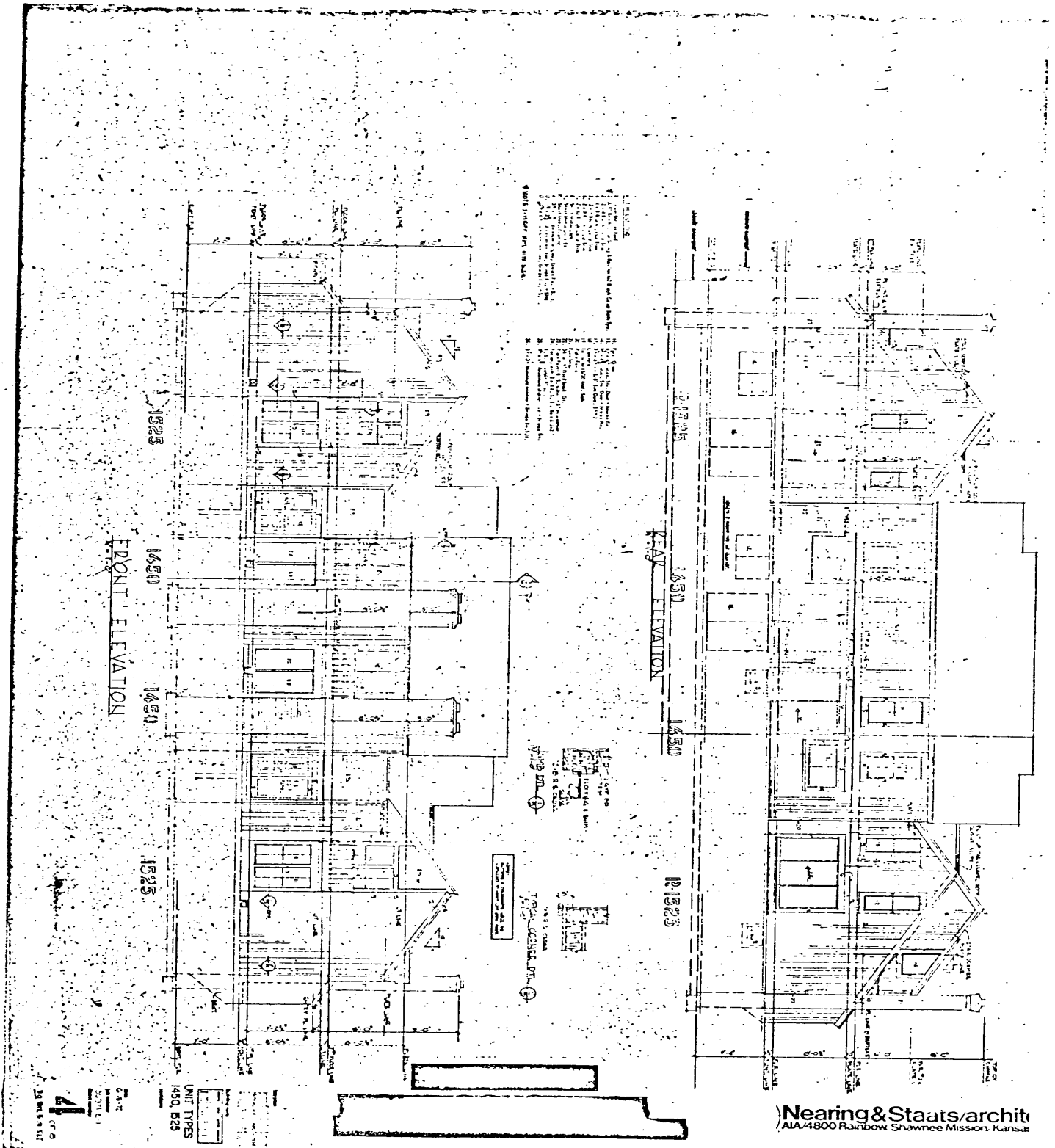

Nearing & Staats/architects
 AIA/4800 Rainbow Shawnee Mission, Kansas

BOOK 1536 PAGE 374

BASEMENT AND FOUNDATION PLAN

11306

10225

10225

10000

GENERAL NOTES:
1. REFER TO SHEET NO. 10000 FOR FOUNDATION PLAN.
2. ALL DIMENSIONS ARE TO FACE UNLESS OTHERWISE NOTED.
3. ALL WORK SHALL BE IN ACCORDANCE WITH THE LATEST EDITIONS OF THE INTERNATIONAL BUILDING CODE AND THE LATEST EDITIONS OF THE INTERNATIONAL FOUNDATION CODE.

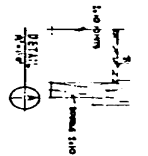
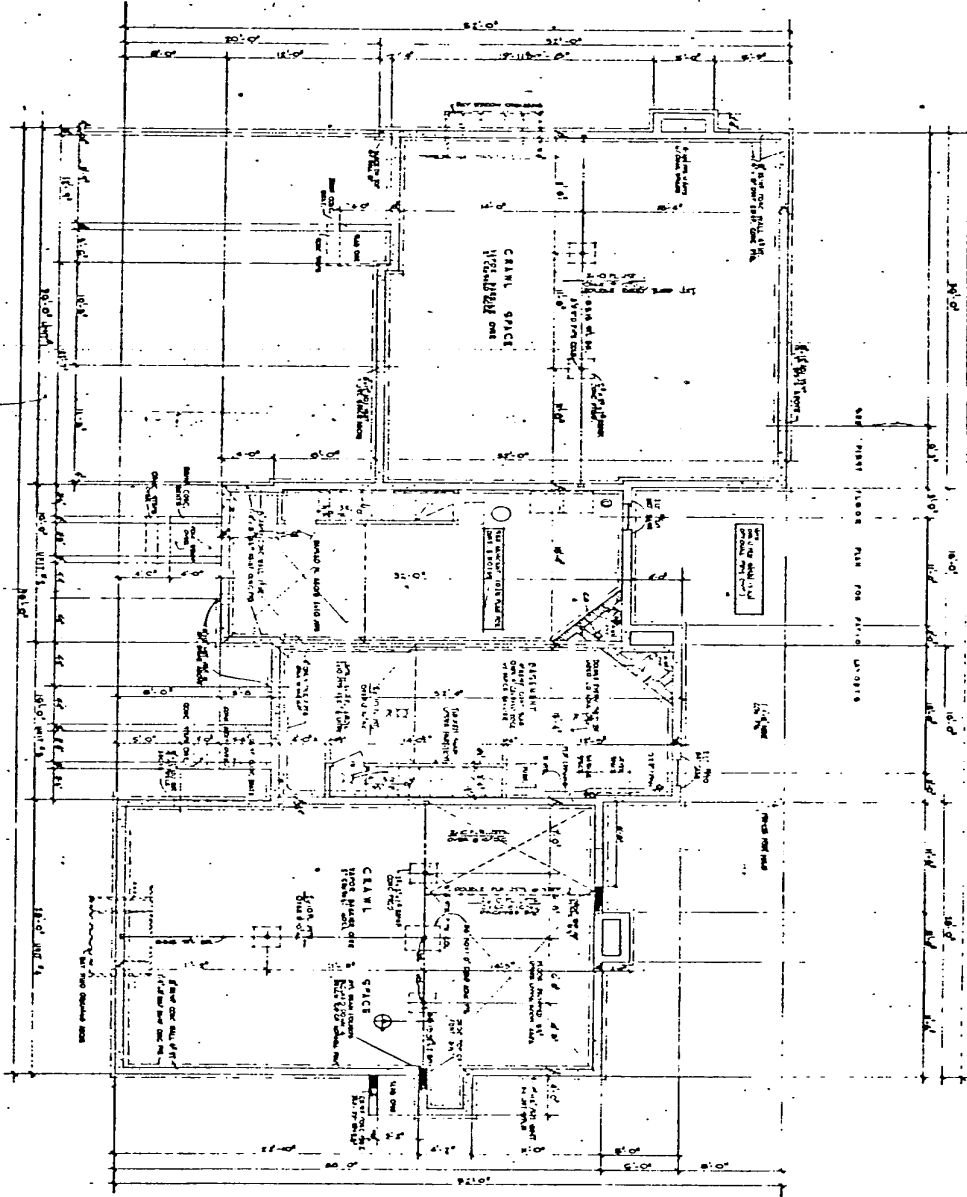

Handwritten signature and date: 12/9/21

Nearing & Staats/architect
AIA 4800 Rainbow Shawnee Mission, Kansas

12/9/21, 1:12 PM

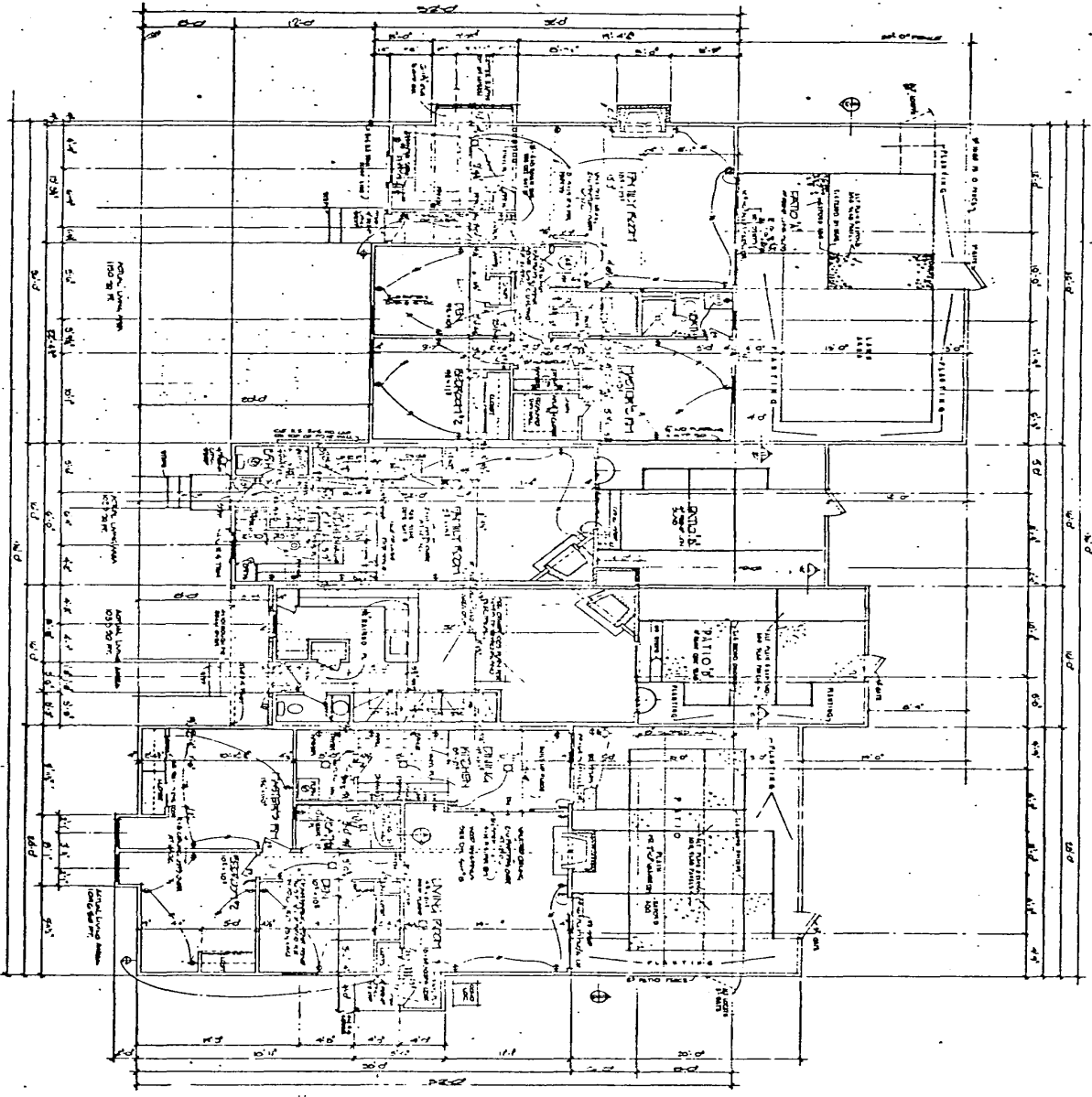

THIS FLOOR PLAN IS THE PROPERTY OF THE ARCHITECT AND IS NOT TO BE REPRODUCED OR COPIED IN ANY MANNER WITHOUT THE WRITTEN PERMISSION OF THE ARCHITECT.

FIRST FLOOR PLAN

DATE: 12/9/21
BY: [Signature]

UNIT TYPES
K22A.08A.1134

1	2	3	4	5	6	7	8	9	10
1025	1026	1027	1028	1029	1030	1031	1032	1033	1034

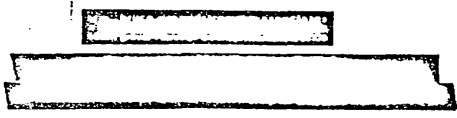

Nearing & Staats/architect
AIA 4800 Rainbow Shawnee Mission, Kansas

BOOK 1536 PAGE 376

SECOND FLOOR PLAN

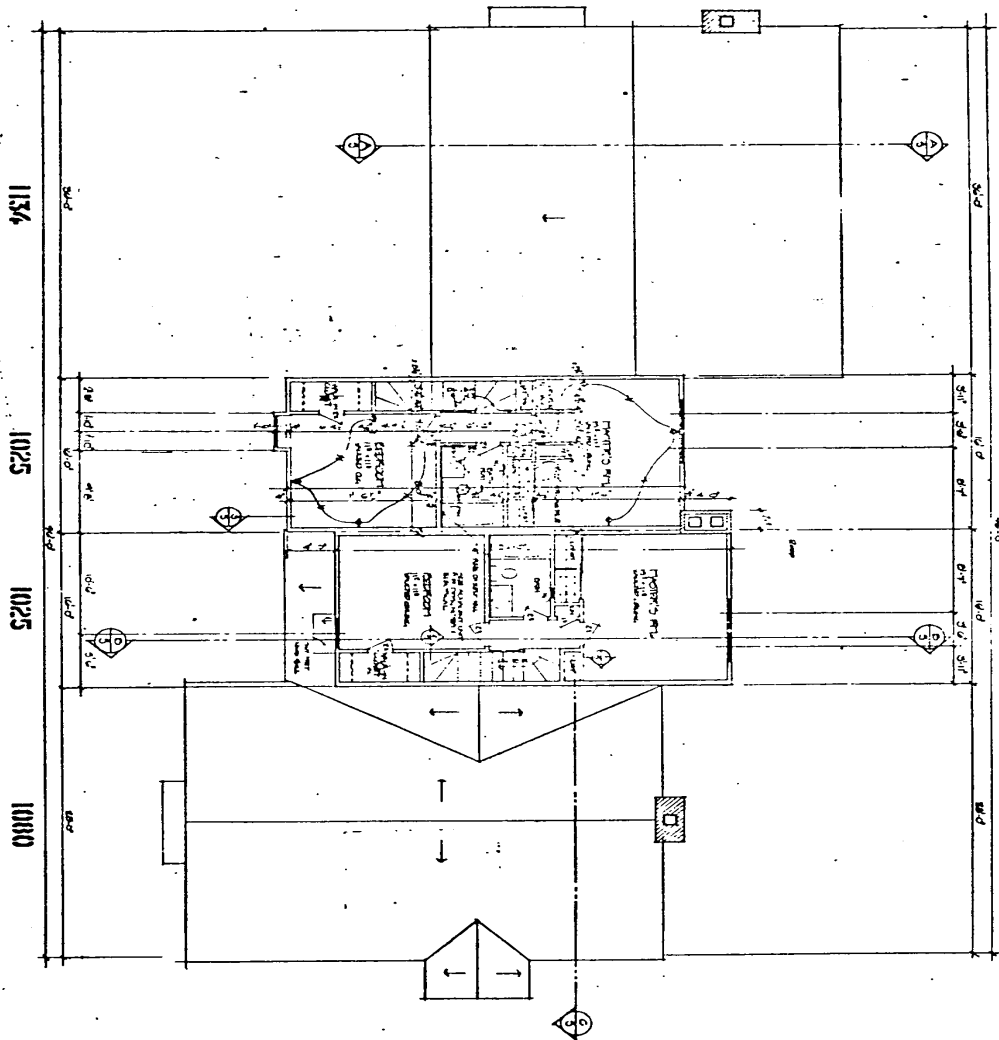

Scale: 1/8" = 1'-0"

3

DATE: 12/9/21

PROJECT: [REDACTED]

UNIT TYPES: 1024, 1084, 1134

DESIGNER: [REDACTED]

ARCHITECT: [REDACTED]

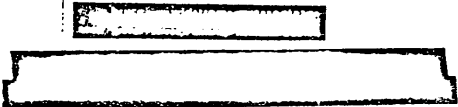

Nearing & Staats/architect
 AIA, 4600 Rainbow, Shawnee Mission, Kansas

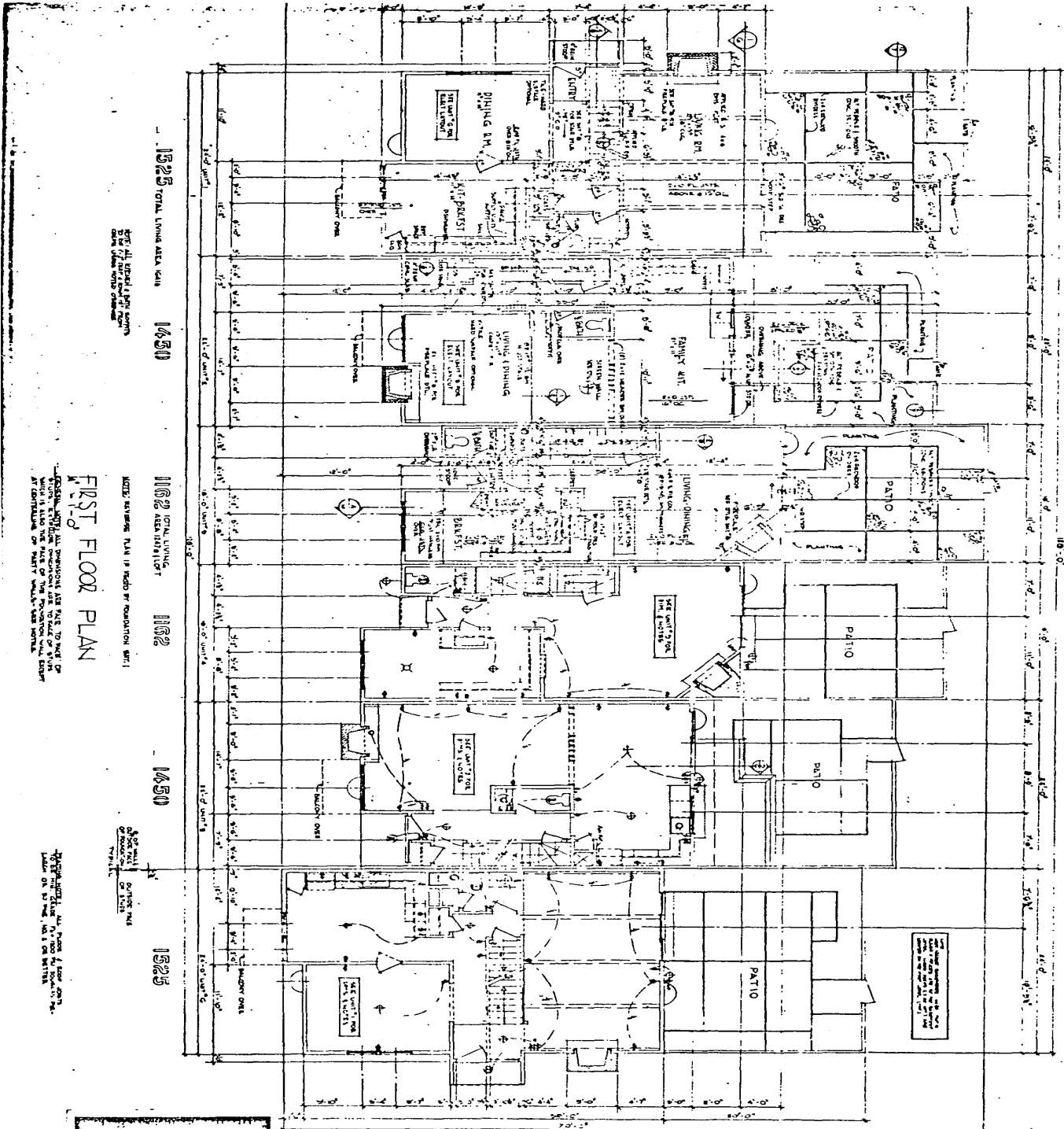

SECTION
 1-1
 1/4" = 1'-0"

1525 TOTAL LIVING AREA
 1450
 1102
 1450
 1525

FIRST FLOOR PLAN

NOTE: ALL DIMENSIONS ARE TO FACE OF WALL UNLESS OTHERWISE NOTED.
 ALL DIMENSIONS ARE TO FACE OF WALL UNLESS OTHERWISE NOTED.
 ALL DIMENSIONS ARE TO FACE OF WALL UNLESS OTHERWISE NOTED.

NOTE: ALL DIMENSIONS ARE TO FACE OF WALL UNLESS OTHERWISE NOTED.
 ALL DIMENSIONS ARE TO FACE OF WALL UNLESS OTHERWISE NOTED.
 ALL DIMENSIONS ARE TO FACE OF WALL UNLESS OTHERWISE NOTED.

DATE	12/17/20
BY	CH II
PROJECT	62-1450-1525
SCALE	1/4" = 1'-0"
NO.	2

Nearing & Staats/architect
 AIA/4800 Rainbow Shawnee Mission, Kansas

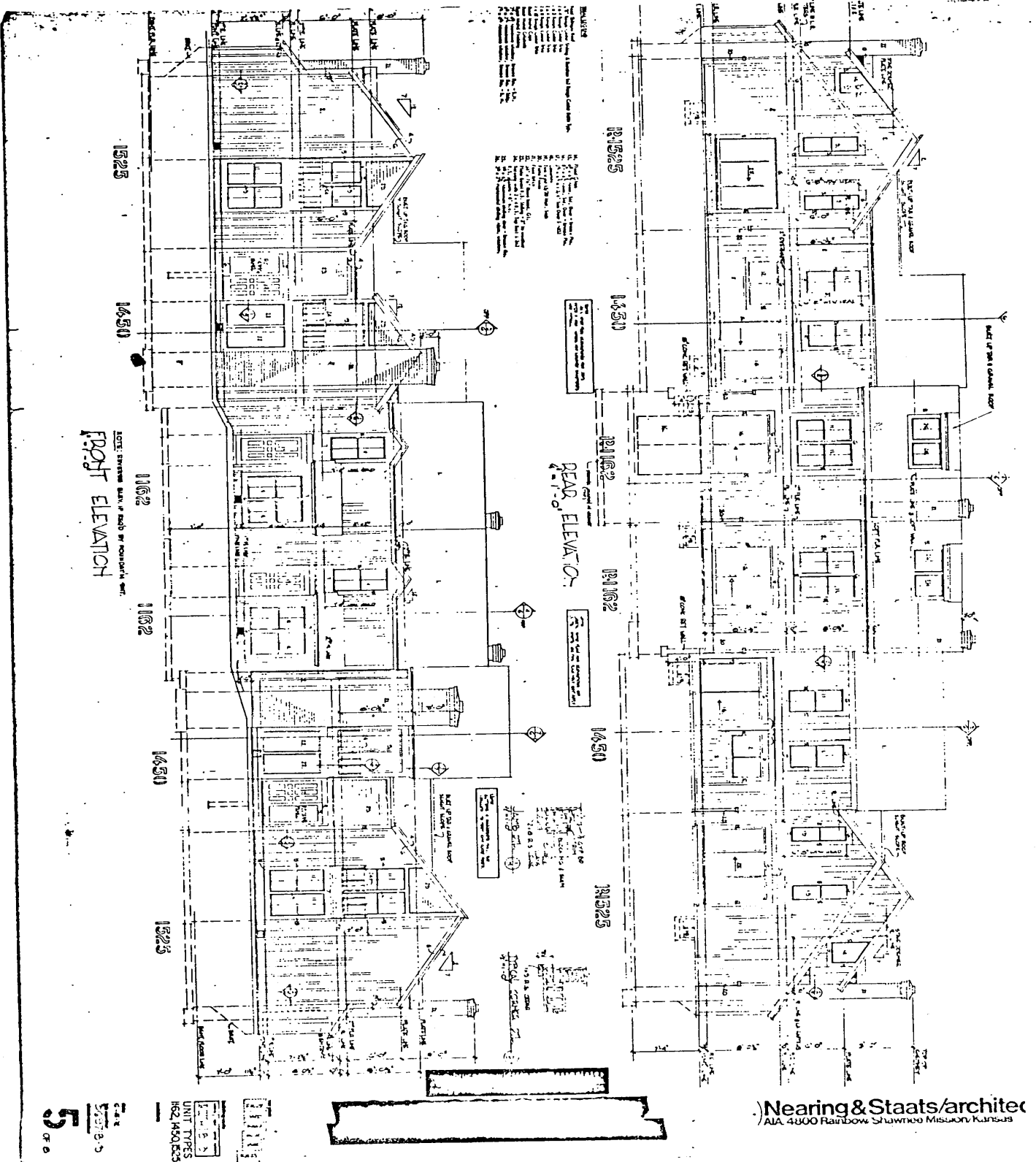

BOOK 1536 PAGE 382

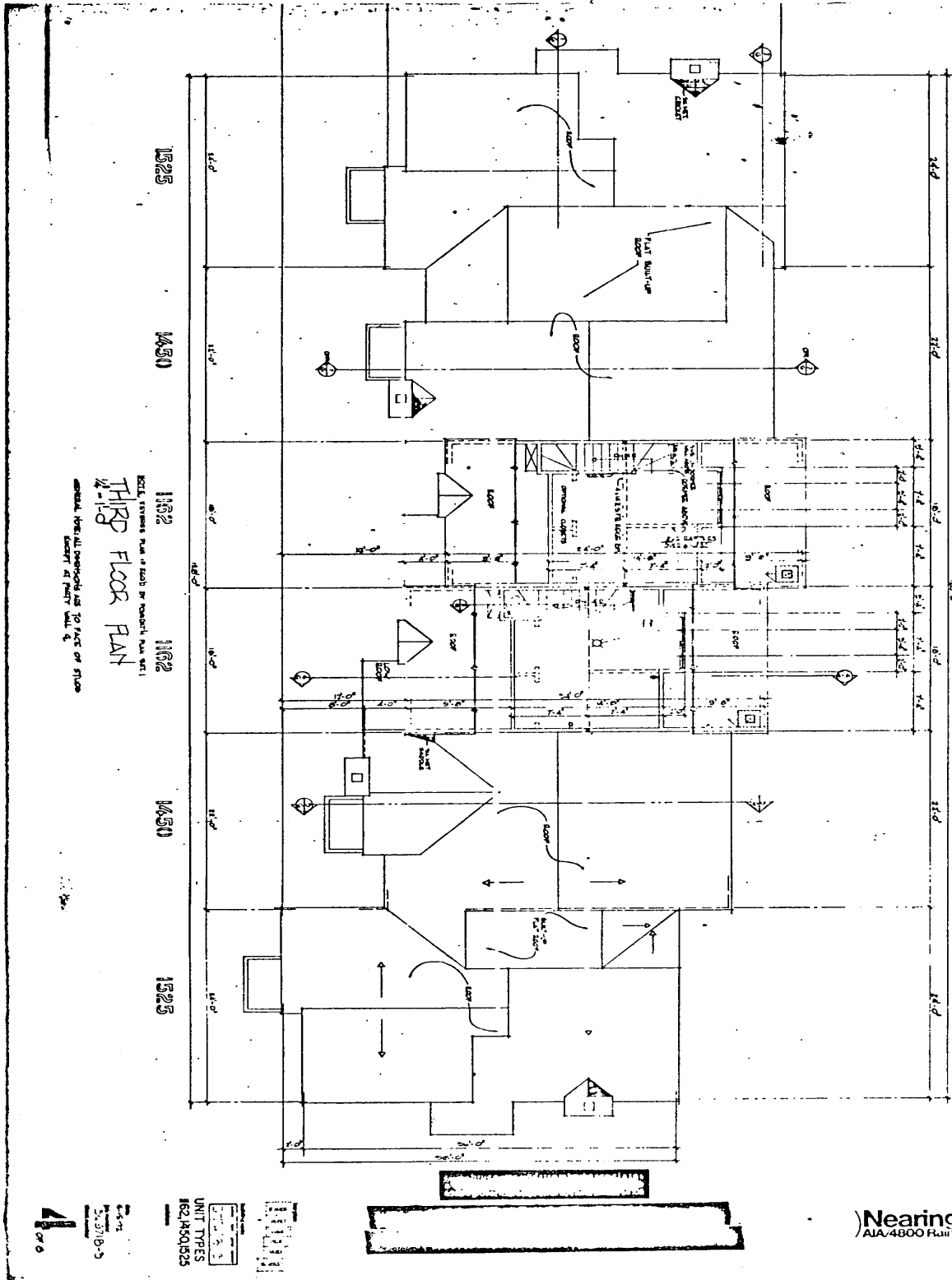

1525 1450 1382 1312 1242 1172 1102

NOTE: ROOMS ARE IN EACH OF SECTIONS, SEE SET.

THIRD FLOOR PLAN

GENERAL: ALL DIMENSIONS ARE TO FACE OF STUDIOS

EXCEPT AS NOTED

4 of 6

UNIT TYPES
162, 145, 155

Nearing & Staats/architects
AIA 4800 Rainbow Shawnee Mission, Kansas

SALESKRI CONDOMINIUM
EXHIBIT "D"

Page 1 of 2

UNIT NO.	A-9	A-10	A-11	A-12
ADDRESS	727 No. 130 Plaza	723 No. 130 Plaza	710 No. 130 Plaza	715 No. 130 Plaza
MODEL NO.	1134	1041	1041	1080
TYPE	Maisonette	Maisonette	Maisonette	Maisonette
STORIES	1	2	2	1
BASEMENT	No	Yes	Yes	No
BEDROOMS	2	2	2	2
LOFT	No	No	No	No
BATHROOMS	Full and Three-Quarter	Full and Half	Full and Half	Full
DEN	Yes	No	No	Yes
FIREPLACE LIVING ROOM	Yes	Yes	Yes	Yes
FIREPLACE MASTER BEDROOM	No	No	No	No
GARAGE	Double Detached	Double Detached	Double Detached	Double Detached
SQUARE FOOTAGE	1,150 sq. ft.	1,033 sq. ft.	1,033 sq. ft.	1,096 sq. ft.
LIMITED COMMON ELEMENTS	Garage Drive & Enclosed Patio	Garage Drive & Enclosed Patio	Garage Drive & Enclosed Patio	Garage Drive & Enclosed Patio
UNIT VALUE	\$45,000	\$45,000	\$45,000	\$45,000
SHARE EXPENSES & OWNERSHIP COMMON ELEMENTS	15.00%	15.00%	15.00%	15.00%
VOTES	1500	1500	1500	1500

* Den or Bedroom Option

BOOK 1536 PAGE 383

CONDOMINIUM

EXHIBIT "D"

Page 2 of 2

BOOK 1536 PAGE 384

UNIT NO.	B-1	B-2
ADDRESS	12928 Webster Plaza	12924 Webster Plaza
MODEL NO.	1512	1512
TYPE	Chalet	Chalet
STORIES	2	2
BASEMENT	Yes	Yes
BEDROOMS	3*	3*
LOFT	No	No
BATHROOMS	Full, Three-Quarter and Half	Full, Three-Quarter & Half
DEN	Yes*	Yes*
FIREPLACE LIVING ROOM	Yes	Yes
FIREPLACE MASTER BEDROOM	No	No
GARAGE	Double Attached	Double Attached
SQUARE FOOTAGE	1,605 sq. ft.	1,605 sq. ft.
LIMITED COMMON ELEMENTS	Garage Drive, Enclosed Patio, Balcony Deck	Garage Drive, Enclosed Patio, Balcony Deck
UNIT VALUE	\$60,000	\$60,000
SHARE EXPENSES & OWNERSHIP COMMON ELEMENTS	20.00%	20.00%
VOTES	2000	2000

* Den or Bedroom Option

BAYBERRY CONDOMINIUM
EXHIBIT "E"

Page 1 of 8

UNIT NO.	A-1	A-2	A-3	A-4
ADDRESS	835 No. 130 Plaza	831 No. 130 Plaza	827 No. 130 Plaza	823 No. 130 Plaza
MODEL NO.	1134	1041	1041	1080
TYPE	Maisonette	Maisonette	Maisonette	Maisonette
STORIES	1	2	2	1
BASEMENT	No	Yes	Yes	No
BEDROOMS	2	2	2	2
LOFT	NO	No	No	No
BATHROOMS	Full and Three-Quarter	Full and Three-Quarter	Full and Three-Quarter	Full
DEN	Yes	No	No	Yes
FIREPLACE LIVING ROOM	Yes	Yes	Yes	Yes
FIREPLACE MASTER BEDROOM	No	No	No	No
GARAGE	Double Detached	Double Detached	Double Detached	Double Detached
SQUARE FOOTAGE	1,150 sq. ft.	1,033 sq. ft.	1,033 sq. ft.	1,096 sq. ft.
LIMITED COMMON ELEMENTS	Garage Drive & Enclosed Patio	Garage Drive & Enclosed Patio	Garage Drive & Enclosed Patio	Garage Drive & Enclosed Patio
UNIT VALUE	\$45,000	\$45,000	\$45,000	\$45,000

BOOK 1536
PAGE 385

BAYBERRY CONDOMINIUM
EXHIBIT "E"

BOOK 1536 PAGE 386

Page 2 of 8

UNIT NO.	A-5	A-6	A-7	A-8
ADDRESS	817 No. 130 Plaza	813 No. 130 Plaza	809 No. 130 Plaza	805 No. 130 Plaza
MODEL NO.	1134	1025	1025	1080
TYPE	Maisonette	Maisonette	Maisonette	Maisonette
STORIES	1	2	2	1
BASEMENT	No	Yes	Yes	No
BEDROOMS	2	2	2	2
LOFT	No	No	No	No
BATHROOMS	Full and Three-Quarter	Full and Half	Full and Half	Full
DEN	Yes	No	No	Yes
FIREPLACE LIVING ROOM	Yes	Yes	Yes	Yes
FIREPLACE MASTER BEDROOM	No	No	No	No
GARAGE	Double Detached	Double Detached	Double Detached	Double Detached
SQUARE FOOTAGE	1,150 sq. ft.	1,033 sq. ft.	1,033 sq. ft.	1,096 sq. ft.
LIMITED COMMON ELEMENTS	Garage Drive & Enclosed Patio	Garage Drive & Enclosed Patio	Garage Drive & Enclosed Patio	Garage Drive & Enclosed Patio
UNIT VALUE	\$45,000	\$40,000	\$40,000	\$45,000

BAYBERRY CONDOMINIUM
EXHIBIT "E"

Page 3 of 8

UNIT NO.	B-3	B-4	B-5	B-6
ADDRESS	717 No. 129 Court	721 No. 129 Court	725 No. 129 Court	729 No. 129 Court
MODEL NO.	1512	1512	1512	1512
TYPE	Chalet	Chalet	Chalet	Chalet
STORIES	2	2	2	2
BASEMENT	Yes	Yes	Yes	Yes
BEDROOMS	3*	3*	3*	3*
LOFT	No	No	No	No
BATHROOMS	Full, Three-Quarter & Half	Full, Three-Quarter & Half	Full, Three-Quarter & Half	Full, Three-Quarter & Half
DEN	Yes*	Yes*	Yes*	Yes*
FIREPLACE LIVING ROOM	Yes	Yes	Yes	Yes
FIREPLACE MASTER BEDROOM	No	No	No	No
GARAGE	Double Attached	Double Attached	Double Attached	Double Attached
SQUARE FOOTAGE	1,605 sq. ft.	1,605 sq. ft.	1,605 sq. ft.	1,605 sq. ft.
LIMITED COMMON ELEMENTS	Garge Drive, Enclosed Patio, Balcony Deck	Garage Drive, Enclosed Patio, Balcony Deck	Garage Drive, Enclosed Patio, Balcony Deck	Garage Drive, Enclosed Patio, Balcony Deck
UNIT VALUE	\$60,000	\$60,000	\$60,000	\$60,000

BOOK 1536 PAGE 387

* Den or Bedroom Option

DAIDERRI CONDOMINIUM
EXHIBIT "E"

BOOK 1536 PAGE 388

Page 4 of 8

UNIT NO.	B-7	B-8	B-9	B-10
ADDRESS	720 No. 129 Plaza	716 No. 129 Plaza	710 No. 129 Plaza	706 No. 129 Plaza
MODEL NO.	1512	1512	1512	1512
TYPE	Chalet	Chalet	Chalet	Chalet
STORIES	2	2	2	2
BASEMENT	Yes	Yes	Yes	Yes
BEDROOMS	3*	3*	3*	3*
LOFT	No	No	No	No
BATHROOMS	Full, Three- Quarter & Half	Full, Three- Quarter & Half	Full, Three- Quarter & Half	Full, Three- Quarter & Half
DEN	Yes*	Yes*	Yes*	Yes*
FIREPLACE LIVING ROOM	Yes	Yes	Yes	Yes
FIREPLACE MASTER BEDROOM	No	No	No	No
GARAGE	Double Attached	Double Attached	Double Attached	Double Attached
SQUARE FOOTAGE	1,605 sq. ft.	1,605 sq. ft.	1,605 sq. ft.	1,605 sq. ft.
LIMITED COMMON ELEMENTS	Garage Drive, Enclosed Patio, Balcony Deck	Garage Drive, Enclosed Patio, Balcony Deck	Garage Drive, Enclosed Patio, Balcony Deck	Garage Drive, Enclosed Patio, Balcony Deck
UNIT VALUE	\$60,000	\$60,000	\$60,000	\$60,000

* Den or Bedroom Option

EXHIBIT "E"

UNIT NO.	C-1	C-2	C-3	C-4
ADDRESS	12918 Webster Plaza	12914 Webster Plaza	12910 Webster Plaza	12906 Webster Plaza
MODEL NO.	1525	1450	1450	1525
TYPE	Manor	Manor	Manor	Manor
STORIES	2	2	2	2
BASEMENT	Yes	Yes	Yes	Yes
BEDROOMS	3	3	3	3
LOFT	No	No	No	No
BATHROOMS	Full, Three-Quarter & Half	Full, Three-Quarter & Half	Full, Three-Quarter & Half	Full, Three-Quarter & Half
DEN	No	No	No	No
FIREPLACE LIVING ROOM	Yes	Yes	Yes	Yes
FIREPLACE MASTER BEDROOM	No	Yes	Yes	No
GARAGE	Double Detached	Double Detached	Double Detached	Double Detached
SQUARE FOOTAGE	1,667 sq. ft.	1,450 sq. ft.	1,450 sq. ft.	1,667 sq. ft.
LIMITED COMMON ELEMENTS	Garage Drive, Enclosed Patio, Balcony Deck	Garage Drive, Enclosed Patio, Balcony Deck	Garage Drive, Enclosed Patio, Balcony Deck	Garage Drive, Enclosed Patio, Balcony Deck
UNIT VALUE	\$55,000	\$55,000	\$55,000	\$55,000

BOOK 1536 PAGE 389

* Den or Bedroom Option

BAYBERRY CONDOMINIUM
EXHIBIT "E"

BOOK 1536 PAGE 390

Page 6 of 8

UNIT NO.	C-5	C-6	C-7	C-8
ADDRESS	12848 Webster Plaza	12846 Webster Plaza	12844 Webster Plaza	12842 Webster Plaza
MODEL NO.	1525	1450	1162	1162
TYPE	Manor	Manor	Manor	Manor
STORIES	2	2	3	3
BASEMENT	Yes	Yes	Yes	Yes
BEDROOMS	3	3	2 & Loft	2 & Loft
LOFT	No	No	Yes	Yes
BATHROOMS	Full, Three-Quarter & Half	Full, Three-Quarter & Half	Full, Three-Quarter & Half	Full, Three-Quarter & Half
DEN	No	No	No	No
FIREPLACE LIVING ROOM	Yes	Yes	Yes	Yes
FIREPLACE MASTER BEDROOM	No	Yes	No	No
GARAGE	Double Detached	Double Detached	Double Detached	Double Detached
SQUARE FOOTAGE	1,667 sq. ft.	1,450 sq. ft.	1,533 sq. ft.	1,533 sq. ft.
LIMITED COMMON ELEMENTS	Garage Drive, Enclosed Patio Balcony Deck	Garage Drive, Enclosed Patio Balcony Deck	Garage Drive, Enclosed Patio	Garage Drive, Enclosed Patio
UNIT VALUE	\$55,000	\$55,000	\$50,000	\$50,000

BAYBERRY CONDOMINIUM
EXHIBIT "E"

Page 7 of 8

UNIT NO.	C-9	C-10	C-11
ADDRESS	12840 Webster Plaza	12838 Webster Plaza	12834 Webster Plaza
MODEL NO.	1450	1525	1525
TYPE	Manor	Manor	Manor
STORIES	2	2	2
BASEMENT	Yes	Yes	Yes
BEDROOMS	3	3	3
LOFT	No	No	No
BATHROOMS	Full, Three-Quarter & Half	Full, Three-Quarter & Half	Full, Three-Quarter & Half
DEN	No	No	No
FIREPLACE LIVING ROOM	Yes	Yes	Yes
FIREPLACE MASTER BEDROOM	Yes	No	No
GARAGE	Double Detached	Double Detached	Double Detached
SQUARE FOOTAGE	1,450 sq. ft.	1,667 sq. ft.	1,667 sq. ft.
LIMITED COMMON ELEMENTS	Garage Drive, Enclosed Patio, Balcony Deck	Garage Drive, Enclosed Patio, Balcony Deck	Garage Drive, Enclosed Patio, Balcony Deck
UNIT VALUE	\$55,000	\$55,000	\$55,000

BOOK 1536
PAGE 391

BAYBERRY CONDOMINIUM
EXHIBIT "E"

Page 8 of 8

BOOK 1536
PAGE 392

UNIT NO.	C-12	C-13	C-14
ADDRESS	12832 Webster Plaza	12830 Webster Plaza	12828 Webster Plaza
MODEL NO.	1450	1450	1525
TYPE	Manor	Manor	Manor
STORIES	2	2	2
BASEMENT	Yes	Yes	Yes
BEDROOMS	3	3	3
LOFT	No	No	No
BATHROOMS	Full, Three-Quarter & Half	Full, Three-Quarter & Half	Full, Three-Quarter & Half
DEN	No	No	No
FIREPLACE LIVING ROOM	Yes	Yes	Yes
FIREPLACE MASTER BEDROOM	Yes	Yes	No
GARAGE	Double Detached	Double Detached	Double Detached
SQUARE FOOTAGE	1,450 sq. ft.	1,450 sq. ft.	1,667 sq. ft.
LIMITED COMMON ELEMENTS	Garage Drive, Enclosed Patio, Balcony Deck	Garage Drive, Enclosed Patio, Balcony Deck	Garage Drive, Enclosed Patio, Balcony Deck
UNIT VALUE	\$55,000	\$55,000	\$55,000

7
ENTERED IN NUMERICAL INDEX AND RECORDED IN THE REGISTER OF DEEDS OFFICE IN DOUGLAS COUNTY, NEBRASKA

20 DAY OF Jan 19 26 10 59 A.M. C. HAROLD OSTLER, REGISTER OF DEEDS 211.50