

Project No. ON1058
 Date 10-31-03
 Scale 1" = 30'
 Drawn MJO
 Checked MJO
 Field Book 184
 Page 61
 Sheet one of one

BOUNDARYLINE SURVEYS
ORHME-NIELSEN & ASSOCIATES, INC.
 2521 So. 119th Street ~ Omaha, NE 68144 (402) 334-2032 ~ fax 334-1646

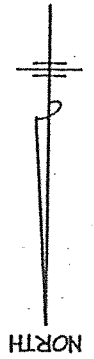

Legal Description
 Lot 4, Block 2, West Omaha Addition, an addition to
 the City of Omaha, as surveyed, platted and recorded
 in Douglas County, Nebraska

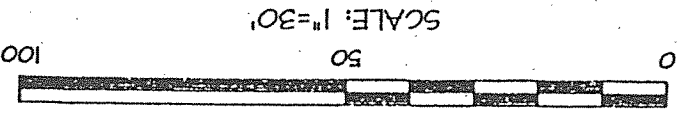

- PINS FOUND
- OPEN TOP PIPE
- PT PINCH TOP PIPE
- (P) RECORD DISTANCE
- (A) MEASURED DISTANCE

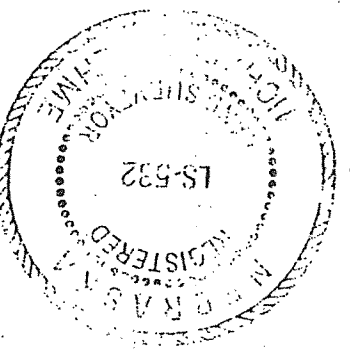

NOTE:
 There are no easements or rights-of-way affecting
 this property per title search done by All Title Company
 dated October 17th, 2002 (ATT file No. 0251017428)

Date: 11.4.02
 Registered Land Surveyor
[Signature]

I hereby certify that this plat, map, survey, or report was made by me or under my direct personal supervision as required by sections 81-8108 to 81-8127 of the Nebraska State Statutes, and that I am a duly Registered Land Surveyor under the laws of the State of Nebraska.

37th Street
 66' right-of-way

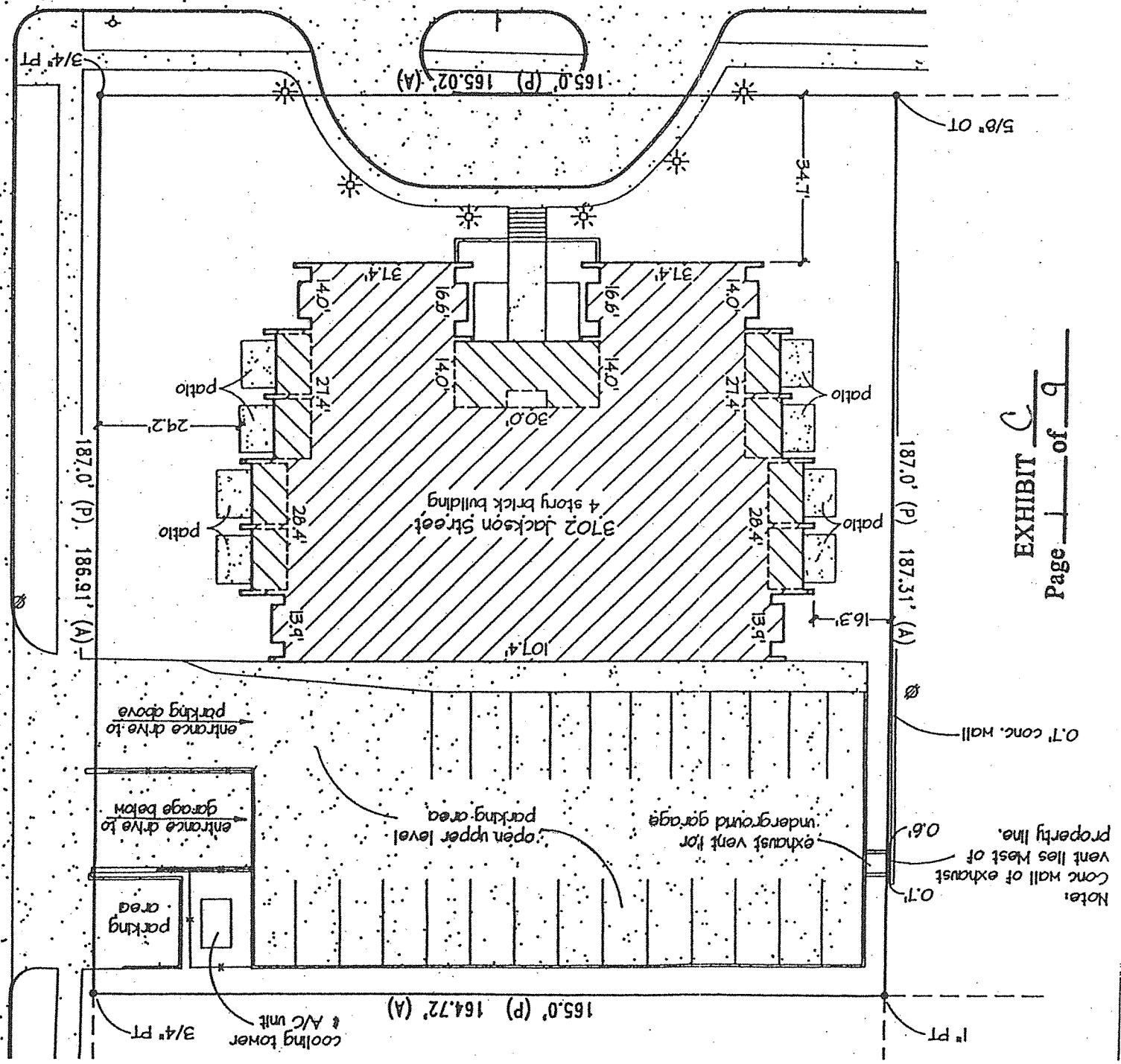
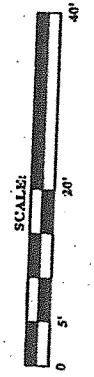
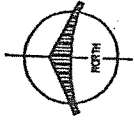
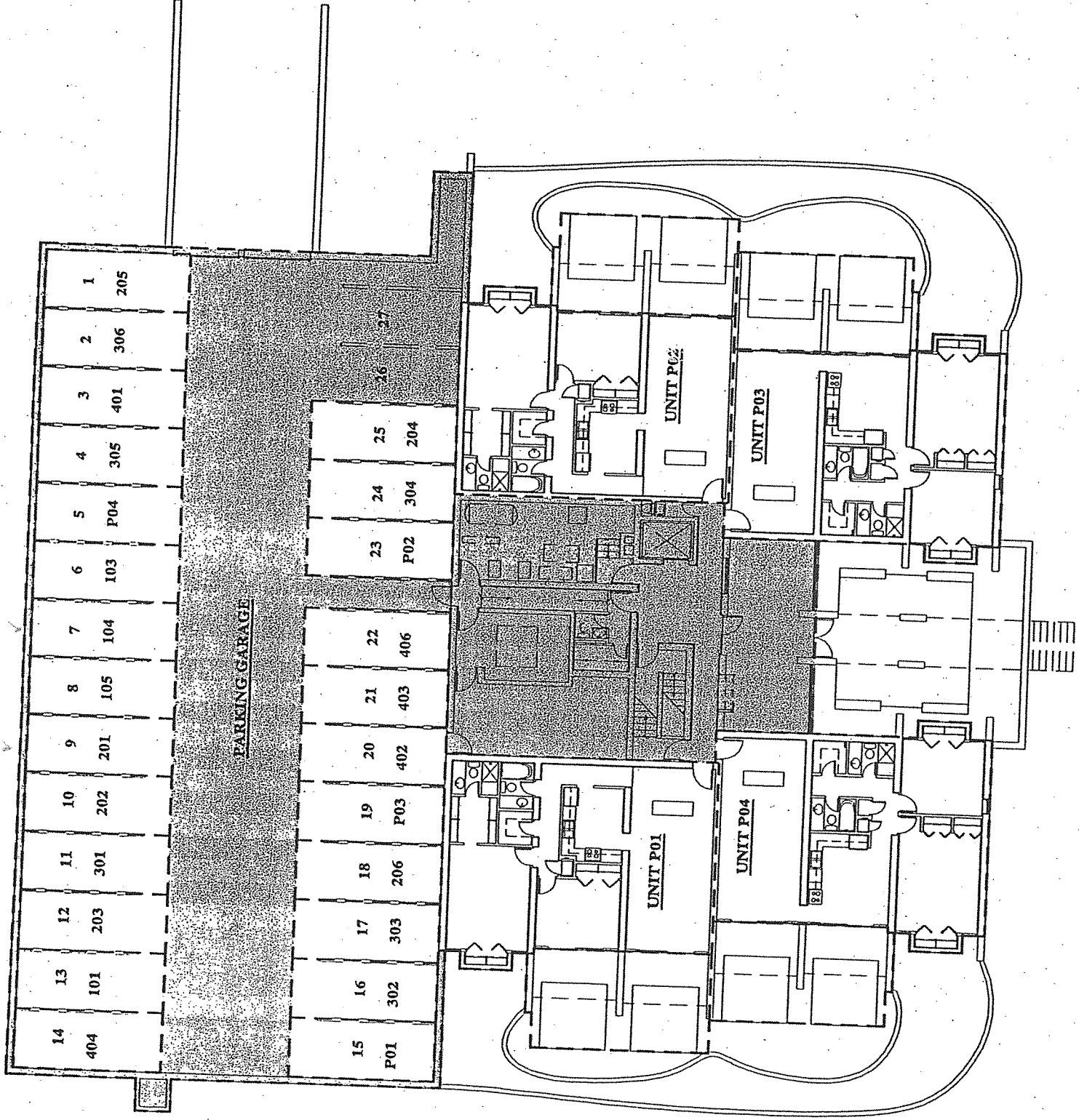
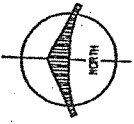
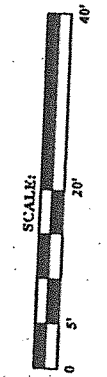
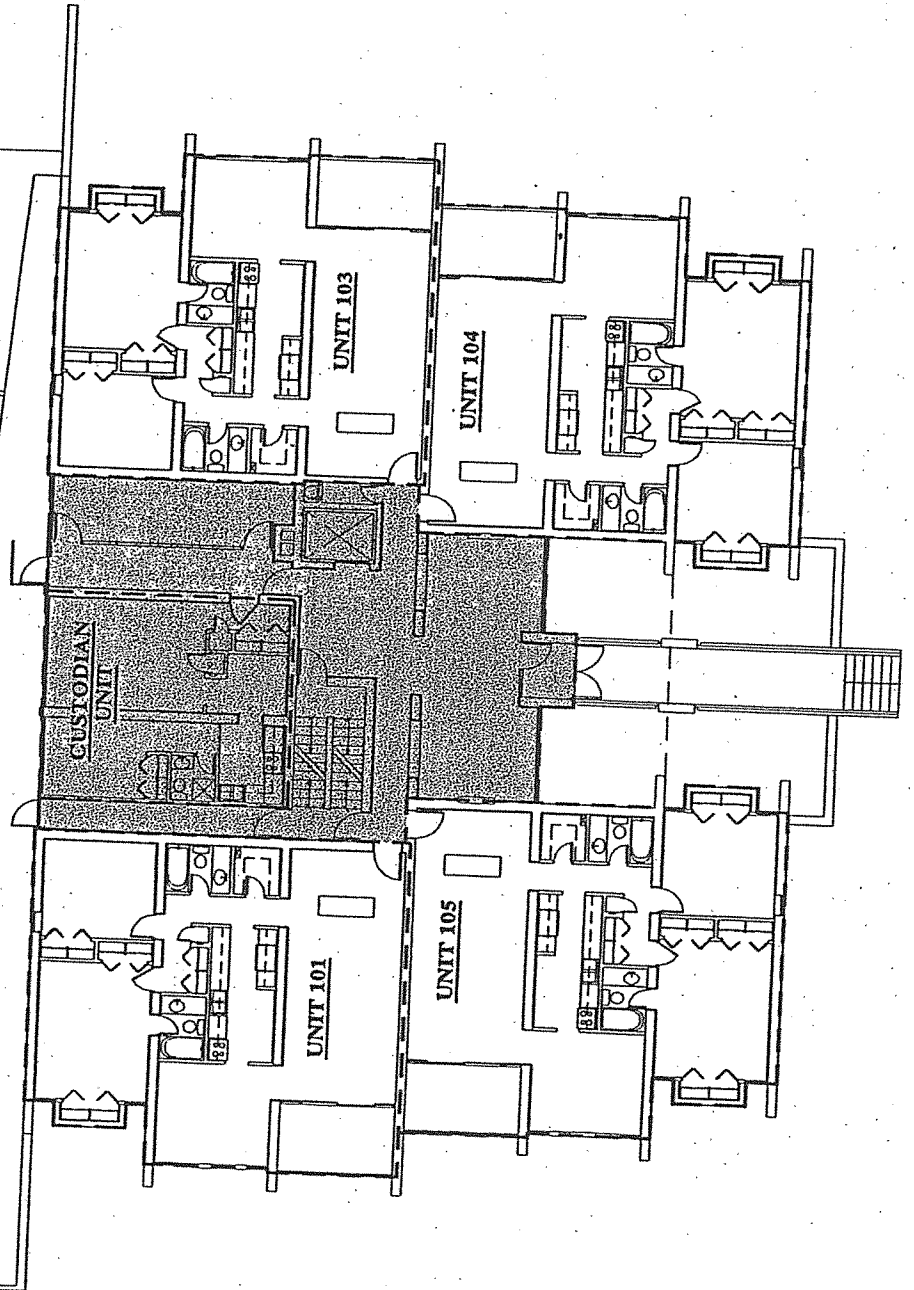
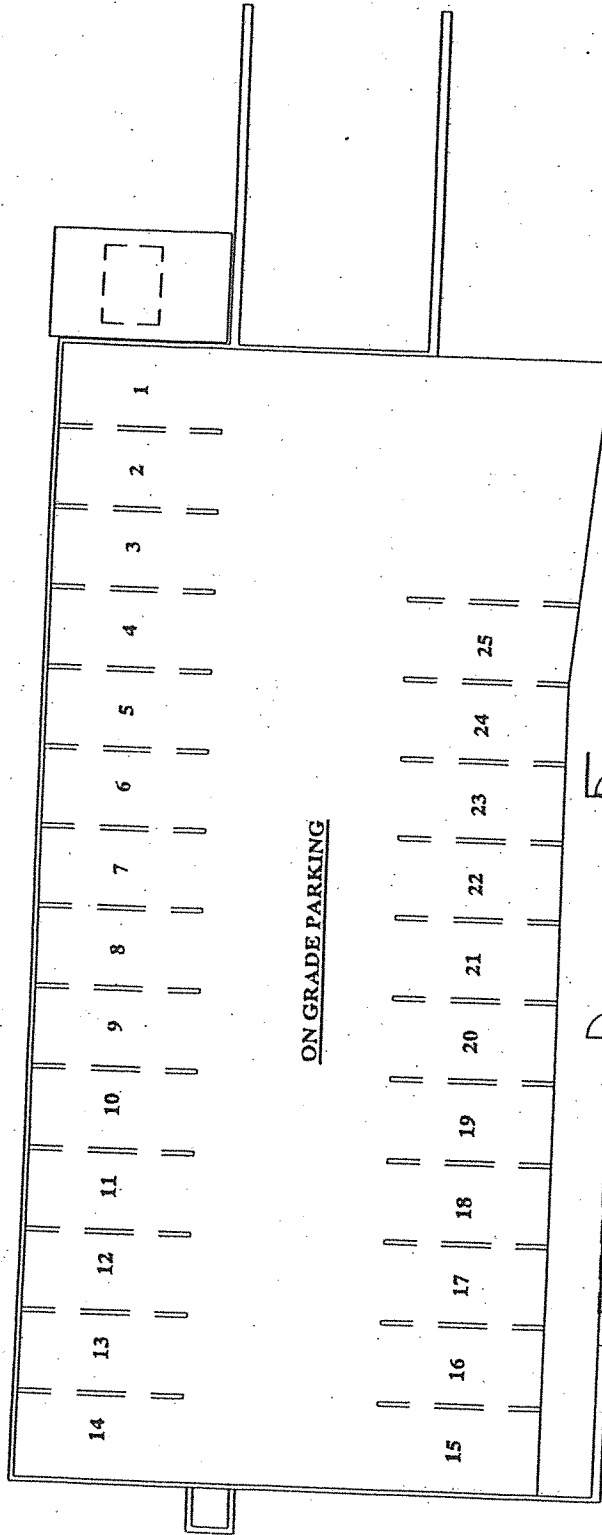

EXHIBIT C
 Page 1 of 9

Note:
 Conc wall of exhaust
 vent lies West of
 property line.
 0.6'
 0.1'



GARDEN LEVEL FLOOR PLAN



FIRST FLOOR PLAN